Box 7

Notebook 4

Bobo, Samuel

Box 1

Notebook 4

Bobo, Samuel

	A	B	C	D	E	F	G	H	I
84	**Box #**	**Notebk #**	**Surname**	**First Name**	**State**	**Birth Yr**	**Death Yr**	**Assoc Surnames**	**Comments**
85	7	1	Vallis - Part 1	Fridericiana					
86	7	2	Vallis - Part 2	Fridericiana					
87	7	3	Gilbert						
88	7	4	Bobo	Samuel					
89	7	5	Bobo	Foster					
90	7	6	Smith/Finch						
91	7	7	Delaney & Kennedy						
92	7	8	Hooker						
93	7	9	Gamble						
94	7	10	Neal	Charles					

Sampson Bobo

FAMILY GROUP No. _____ Husband's Full Name Sampson Bobo

This Information Obtained From:	Husband's Data	Day Month Year	City, Town or Place	County or Province, etc.	State or Country	Add. Info. on Husband
Spartanburg Co. SC Court Records	Birth					
	Chr'nd					
	Mar.					
Bobo and Related Families by Vera Smith Spears	Death	1804	Spartanburg		SC	
	Burial					
	Places of Residence					
	Occupation		Church Affiliation		Military Rec.	
Christian Co. KY Court Records	Other wives, if any. No. (1) (2) etc. Make separate sheet for each mar.					
	His Father Spencer Bobo (I)		Mother's Maiden Name			

Wife's Full Maiden Name Sarah Simpson

Claiborne Co. MS Court Records	Wife's Data	Day Month Year	City, Town or Place	County or Province, etc.	State or Country	Add. Info. on Wife
	Birth					
Descendants of Agnes and Absalom Bobo	Chr'nd					
	Death	1816	Spartanburg		SC	
	Burial					
Compiler Melanie Nolan	Places of Residence					
Address	Occupation if other than Housewife			Church Affiliation		
City, State	Other husbands, if any. No. (1) (2) etc. Make separate sheet for each mar.					
Date	Her Father Joseph Green Simpson		Mother's Maiden Name Elizabeth			

Sex	Children's Names in Full (Arrange in order of birth)	Children's Data	Day Month Year	City, Town or Place	County or Province, etc.	State or Country	Add. Info. on Children
1	Burrell Bobo	Birth	13 Apr 1763			VA	Eliz. d/o
	Full Name of Spouse*	Mar.	15 Oct 1786			SC	George
	Elizabeth Roebuck	Death	10 Dec 1830		Spartanburg	SC	Roebuck
		Burial					
2	Rev. Spencer Bobo	Birth	29 Mar 1767				
	Full Name of Spouse*	Mar.	4 Aug 1790		Spartanburg	SC	
	Jane Farrow	Death	20 Feb 1816		Spartanburg	SC	
		Burial					
3	Nancy Bobo	Birth	1769 - 1770			SC	1850 Census
*	Full Name of Spouse*	Mar.					
	married 4 times	Death	1850-1860		Carroll	TN	
		Burial					
4	Sampson Bobo Jr.	Birth	abt 1771				
	Full Name of Spouse*	Mar.					
	Sarah Edwards	Death	1804		Spartanburg	SC	
		Burial					
5	Mary (Polly) Bobo	Birth	25 May 1773				1st Cousins
	Full Name of Spouse*	Mar.					Absalom son of
	Absalom Bobo	Death	10 Nov 1857		Spartanburg	SC	Spencer &
		Burial					Judith Bobo
6	Barham Bobo	Birth	28 Mar 1776			SC	
	Full Name of Spouse*	Mar.					
	Frances Ann Woodson	Death	28 Sep 1828		Spartanburg	SC	
		Burial					
7	Hiram Bobo	Birth	abt 1777			SC	
	Full Name of Spouse*	Mar.					
	Elizabeth Connell	Death	Jul 1830		Montgomery	TN	
		Burial					
8	Elizabeth Bobo	Birth	14 Feb 1779			SC	
	Full Name of Spouse*	Mar.	16 Jun 1799		Spartanburg	SC	
	Anthony Foster, Jr.	Death					
		Burial					
9	Chaney Bobo	Birth	abt 1780			SC	Will Bk. 12
	Full Name of Spouse*	Mar.					recorded
	Rachel Martindale	Death	Jul 1844		Robertson	TN	Jul 1844
		Burial					
10	Levina Bobo	Birth	abt 1784			SC	George bro.
	Full Name of Spouse*	Mar.					of Eliz.
	George Rolbuck II	Death					Roebuck
		Burial					

*If married more than once, give each mar. (1) (2) etc. and list in "Add. info. on children" column. Use reverse side for additional children, other notes, references or information.

Form 11 Copyright 1963 by The Everton Publishers Inc. P.O. Box 164, Logan, Utah Publishers of THE GENEALOGICAL HELPER. Send for a free catalog with listing and full descriptions of many genealogical aids.

CHILDREN CONTINUATION SHEET for FAMILY GROUP No. ___

Form A11 Copyright 1983 by The Everton Publishers, Inc., P.O. Box 506, Logan, Utah. Publishers of THE GENEALOGICAL HELPER. Send for a free catalogue with lists and full descriptions of many genealogical aids.

Husband's full name Sampson Bobo

Wife's full maiden name Sarah Simpson

Sex	Children's Names in Full (Arrange in order of birth)	Children's Date	Day Month Year	City, Town or Place	County or Province, etc.	State or Country	Add. Info. on Children
	No. 11 Absolom Bobo	Birth	abt 1784			SC	
		Mar.	7 Mar 1806		Christian	KY	
	Full Name of Spouse	Death	1831		Claiborne	MS	
	Agnes Goode Hawkins	Burial					
	No. 12 Jeremiah Bobo	Birth					
		Mar.	30 Jun 1809		Christian	KY	
	Full Name of Spouse	Death					
	Mary (Polly) Goode	Burial					
	No. 13 Willis Bobo	Birth	1782			SC	
		Mar.					
	Full Name of Spouse	Death	1860-1870			TN	
	Delilah Simpson	Burial					
	No. 14 unknown daughter	Birth					
		Mar.					
	Full Name of Spouse	Death					
**	William Wilder	Burial					
	No. ___	Birth					
		Mar.					
	Full Name of Spouse	Death					
		Burial					
	No. ___	Birth	* Nancy Bobo married:				
		Mar.	1. Jeremiah Holland (s/o Abraham H.) bef. 1795				
	Full Name of Spouse	Death	2. Samuel Simpson bef. 1797				
		Burial	3. John Colbert/Calvert by 1797				
	No. ___	Birth	4. Matthew Patton by 1809				
		Mar.	In 1850 Nancy Patton, age 80 in HH Tilmon				
	Full Name of Spouse	Death	Gregory, Carrsee Co, TN				
		Burial					
	No. ___	Birth					
		Mar.					
	Full Name of Spouse	Death	** Sarah Bobo referred to William Wilder as				
		Burial	"my son" in her will. Court records indicate				
	No. ___	Birth	that she and Sampson did not have a son				
		Mar.	named William Wilder Bobo, but that William				
	Full Name of Spouse	Death	Wilder married an unknow daughter.				
		Burial	1. William Wilder was a close neighbor of				
	No. ___	Birth	Sampson Bobo in 1790.				
		Mar.	2. William Wilder was a buyer at estate				
	Full Name of Spouse	Death	sale of Sampson Bobo				
		Burial	3. William Wilder bought part of the land in				
	No. ___	Birth	Sampson's estate along with other sons-in-law				
		Mar.	and sons. (Spartanburg Co, SC Deed Bk				
	Full Name of Spouse	Death	4. William Wilder was a legatee of Sampson				
		Burial	Bobo when his intestate estate was settled.				
	No. ___	Birth	received a child's share, indicating he was				
		Mar.	received what would be his wife's share.				
	Full Name of Spouse	Death					
		Burial					
	No. ___	Birth					
		Mar.					
	Full Name of Spouse	Death					
		Burial					
	No. ___	Birth					
		Mar.					
	Full Name of Spouse	Death					
		Burial					

Family Record

Burrel Bobo was borned April 13th 1763

Lucil Bobo was borned July 24th 1787

Elisha & Eliah Bobo Twins was borned Sept 10th 1789

Lacy Bobo was borned March 24th 1790

Robuck Bobo was borned July 10th 1791

Rhoda Bobo was borned Octr 7th 1793

Tabitha Bobo was borned, June 4th 1794

Gabriel Robuck Bobo was borned May 20th 1796

Pinkney Bobo was borned Decr 26th 1797

Chaney Bobo was borned May 24th 1800

Eliza Bobo was borned Feby 8th 1802

Simpson Bobo was borned Jany 15th 1804

Virgil Bobo was borned April 2nd 1806

Burrell Bobo was borned Feby 19th 1808

This is from a Lr. J. N. Lapsenatie of Gadsney, S.C. He obtained it from a

Marriages

Burrel Bobo was married to Elizabeth Pittbuck
October 13th 1786

Elisha Bobo was married to Lucy Dean
Jany 17th 1811

Elijah Bobo was married to Sarah Pearson
March 7th 1811

Lucil Bobo was married to Hester Putman
July 15th 1813

Rhoda Bobo was married to Zachariah McHobby
Jany 8th 1815

Lacy Bobo was married to Elizabeth Perry
March 13th 1817

Eliza Bobo was married to Joel Dean
Sept 8th 1818

Pinkney Bobo was married to Elizabeth Simmons
May 18th 1833

Virgil Bobo was married to Sarah H. Black
May 20th 1830

Simpson Bobo was married to Nancy Foster
April 4th 1831

Deaths

Robuck Bobo Died Sept. 20th 1793

Tabitha Bobo Died Feby 16th 1798

Gabriel Bobo Died July 6th 1815

Burrel Bobo Sr Died Dec. 10th 1830

Burrel Bobo Jr Died at St Marys Jany 7th 1834

Lacy Bobo Died at or near Browns Ferry Lowndes County Ala

Lucil Bobo Died May 29th 1849 in Texas

Virgil Bobo Died June 21st 1849 Madison Co Ala

Elizabeth Bobo Sr Died October 21st 1837

Elijah Bobo Died May 27th 1833

Elizabeth Bobo Jr Died March 9th 1834

COPY OF THE WILL OF SALLY BOBO
FROM SOUTH CAROLINA WILLS SPARTINBURGH WILL BOOK 1 PAGE 69

In the Name of God Amen -- I Sally Bobo of the District of Spartanburg and State of South Carolina being in health and body of sound mind and memory praised be God for the same do make and declare this my last Will and Testament - in manner and form following Item, assigns one Hundred Dollars - I give and bequeath to my son Burwell his Executors Administrators and Assigns - one hundred dollars - Also I give and bequeath to my son Absolum my Seritorius Colt - To my son Chaney I give one Negro girl named Maxy - To my son Jaremiah I give one Negro girl named Lyorda. To my son Simpson's five children viz. Polley, John, Nancy ,Betsy and Salley I give five hundred dollars to be equally divided amongst them - All the residue and remainder of my estate and affects of what nature and kind soever I will that my executors do sell at twelve months. Credit and equally divide the amount of such sale in manner following amongst my children and grand Children whose names are underwritten - my son William Wilder my son Spencer Bobo - my son Baram - my son Absolum - my son Chaney - my son Hiram - my son Jeremiah - my son Willis my Daughters Lovina - My Daughter Polley - my daughter Betsy - my five Grandchildren above named to have part amongst them and my daughter Nancie's two children viz. Salley Rachell and Samuel Simpson each to have a part and I do constitute and appoint my sons Chaney and Hiram my Executors to this my last will and testament In witnes whereof I have hereunto set my Hand and affixed my seal this 26th day of January in the year of our Lord one thousand eigth hundred and

Thirteen.

Signed Sealed declared and published

In the presence of Salley Dobo

A. Casey

N. Casey

X

Genealogical Data For Husband

HUSBAND BOBO, Burwell or Burrell * (CONT ON SHEET #2)

Husband
Wife

Born 13 Apr 1763 Place Albermarle Co, Vrgn
Chr. Place
Marr. 15 Oct 1786 Place Vrgn
Died Place Spartanburg Co, S-Cr
Bur. 10 Dec 1830 Place
HUSBAND'S FATHER BOBO, Sampson HUSBAND'S MOTHER SIMPSON, Sarah or Sally
HUSBAND'S OTHER WIVES

Genealogical Data For Wife

WIFE ROEBUCK, Elizabeth
Born abt 1767 Place of Vrgn
Chr. Place
Died 21 Oct 1851 Place Union Co, S-Cr
Bur. Place
WIFE'S FATHER ROEBUCK, Benjamin WIFE'S MOTHER
WIFE'S OTHER HUSBANDS

ARCHIVE RECORD

SEX M F	CHILDREN List Each Child (Whether Living or Dead) in Order of Birth SURNAME (CAPITALIZED) GIVEN NAMES	WHEN BORN DAY MONTH YEAR	WHERE BORN TOWN	COUNTY	STATE OR COUNTRY	DATE OF FIRST MARRIAGE TO WHOM	WHEN DIED DAY MONTH YEAR
1 M	BOBO, Licil	24 July1787	Cross Keys	Union	S-Cr	15 July1813 PUTMAN, Hester	29 May 1849
2 M	BOBO, Elisha *(twin)	10 Sep 1789	"	"	"	17 Jan 1811 DEAN, Lucy	
3 M	BOBO, Elijah * (twin)	10 Sep 1789	"	"	"	17 Mar 1811 PIERSON, Sarah	7 May 1852
4 M	BOBO, Lacy	24 Mar 1790	"	"	"	3 Mar 1817 TERRY, Elizabeth	
5 M	BOBO, Roebuck	10 July1791	"	"	"		20 Sep 1793
6 F	BOBO, Rhoda	7 Oct 1792	"	"	"	8 Jan 1815 HOBBY, Zachariah	
7 F	BOBO, Tabitha	4 June1794	"	"	"		16 Feb 1798
8 M	BOBO, Gabriel	20 May 1796	"	"	"		6 July1813
9 M	BOBO, Pinkney R *	26 Dec 1797	"	"	"	18 Feb 1823 SIMMONS, Elizabeth	15 Aug 1886
10 M	BOBO, Cheney	24 May 1800	"	"	"		
11 F	BOBO, Eliza	8 Feb 1802	"	"	"	8 Sep 1818 DEAN, Joel	20 June1882

SOURCES OF INFORMATION Rec. in poss. of Mrs. Alex Bobo, Lebanon, Tenn; Mrs. Vera Spears of Union S-Cr, Mrs. R.C. White of S-Cr, Probate rec. of Union Co, S-Cr, Census rec. of Union and Spartanburg, S-Cr; 1840-80, Mc Call Tidwell and All p. 293; New Yope Cem., Union Co,; The Bobo family compiled by Claude Sparks of Union Co, S-Cr.

Mrs. R.C. White of Houston TX
McCall, Tidwell & Allied Fam.
Miriam Bobo Templeton of S.C.

Dar Lineage Bk Vol 130, p. 293

112270

X

Genealogical Data For Husband

HUSBAND BOBO, Burwell or Burrell * (SHEET #2 CONT FROM SHEET #1)

Husband
Wife

Born 13 Apr 1763 Place Albermarle Co, Vrgn

Chr. Place

Marr. 15 Oct 1786 Place Vrgn

Died Place Spartanburg, S-Cr

Bur. 10 Dec 1830 Place

HUSBAND'S FATHER BOBO, Sampson * HUSBAND'S MOTHER SIMPSON, Sarah or Sally

HUSBAND'S OTHER WIVES

Genealogical Data For Wife

WIFE ROEBUCK, Elizabeth *

Born abt 1767 Place of Vrgn

Chr. Place

Died 21 Oct 1851 Place Union Co, S-Cr

Bur. Place

WIFE'S FATHER ROEBUCK, Benjamin WIFE'S MOTHER

WIFE'S OTHER HUSBANDS

SEX M F	CHILDREN List Each Child (Whether Living or Dead) in Order of Birth SURNAME (CAPITALIZED) GIVEN NAMES	WHEN BORN DAY MONTH YEAR	WHERE BORN TOWN	COUNTY	STATE OR COUNTRY	DATE OF FIRST MARRIAGE TO WHOM	WHEN DIED DAY MONTH YEAR
1 12 M	BOBO, Simpson *	15 Jan 1804	Spartanburg	Sprtnb	S-Cr	FOSTER, Nancy H.	16 Dec 1885
2 13 M	BOBO, Virgil	2 May 1806	"	"	"	30 May 1830 BLACK, Sarah Hansen	20 July 1849
3 14 M	BOBO, Burwell	19 Feb 1808	"	"	"		7 June 1834
4							
5							
6							
7							
8							
9							
10							
11							

SOURCES OF INFORMATION See Sheet #1 for sources.

ARCHIVE RECORD

1270

9 May 1994

HUSBAND Burwell

BORN: 15 Apr 1763 PLACE: ,Culpepper,VA B:
CHR.: PLACE: E:
DIED: 10 Dec 1830 PLACE: ,Spartanburg,SC SP:
BUR.: PLACE: SS:
MARR: 15 Oct 1786 PLACE: ,,SC
FATHER: Sampson BOBO-549 PARENTS' MRIN: 184
MOTHER: Sarah SIMPSON-548

WIFE Elizabeth ROEBUCK-589

BORN: Abt 1765 PLACE: ,Spartenburg,SC B:
CHR.: PLACE: E:
DIED: 20 Oct 1851 PLACE: ,Spartenburg,SC SP:
BUR.: PLACE:
FATHER: ~~Benjamin~~ George Roebuck
MOTHER:

CHILDREN

1. NAME: Lecil BOBO-601
---- BORN: 24 Jul 1787 PLACE: ,,SC B:
M CHR.: PLACE: E:
DIED: 29 May 1849 PLACE: ,,TX SP:
BUR.: PLACE:
SPOUSE: Hester PUTMAN-958 MRIN: 301
MARR: 15 Jul 1813 PLACE: SS:

2. NAME: Eligah BOBO Twin-575
---- BORN: 10 Sep 1789 PLACE: ,Union,SC B:
M CHR.: PLACE: E:
DIED: 7 May 1852 PLACE: ,Bedford,TN SP:
BUR.: PLACE:
SPOUSE: Sarah PEARSON-959 MRIN: 302
MARR: 17 Mar 1811 PLACE: ,,SC SS:

3. NAME: Elisha BOBO Twin-590
---- BORN: 10 Sep 1789 PLACE: ,Union,SC B:
M CHR.: PLACE: E:
DIED: 1865 PLACE: ,Bedford,TN SP:
BUR.: PLACE: has other marriage(s)
SPOUSE: Lucy DEAN-960 MRIN: 303
MARR: 17 Jan 1811 PLACE: ,,SC SS:

4. NAME:
---- BORN: PLACE: B:
CHR.: PLACE: E:
DIED: PLACE: SP:
BUR.: PLACE:
SPOUSE:
MARR: PLACE: SS:

Check one option for all individuals on this form:
[ ] 1. I will provide proxies for []Bap []End []Seal at the _____ temple.
[ ] 2. Please provice all proxies at any temple.
[ ] 3. Send all names to the Ancestral File.

Relationship to
Husband_____
Wife_____

[illegible] Town [illegible]
[illegible]

[illegible] [illegible]

[illegible]	[illegible]	[illegible]
WIFE	Elizabeth ROEBUCK [illegible]	[illegible]

[illegible]
[illegible]

[illegible]
[illegible]

[illegible]
[illegible]

[illegible]
[illegible]

[illegible] Elisha ROBO Twp-5P0
[illegible]

[illegible]
[illegible]

16

178

Husband BOBO, Elisha

Wife DEAN, Lucy

HUSBAND BOBO, Elisha *

Born 10 Sep 1789 Place Union Dist. S-Cr

Chr. Place

Marr. 17 Jan 1811 Place Union Dist., S-Cr

Died Place

Bur. Place

HUSBAND'S FATHER BOBO, Burwell or Burrell * HUSBAND'S MOTHER ROEBUCK, Elizabeth

HUSBAND'S OTHER WIVES

WIFE DEAN, Lucy *

Born 21 Oct 1789 Place Spartanburg Dist., S-Cr

Chr. Place

Died 26 Nov 1840 Place Union Dist., S-Cr

Bur. Place

WIFE'S FATHER DEAN, Joel * WIFE'S MOTHER BROCKMAN, Mary

WIFE'S OTHER HUSBANDS

NAME & ADDRESS OF PERSON SUBMITTING RECORD

Maurene Wahlquist
6700 So. 1495 East
Salt Lake City, Utah 84121

FAMILY REPRESENTATIVE

WAHLQUIST, Maurene E. Kennedy

RELATION OF F.R. TO HUSBAND	RELATION OF F.R. TO WIFE
2c 5r	2c 5r il

TEMPLE ORDINANCE DATA

	BAPTIZED (DATE)	ENDOWED (DATE)	SEALED (Date & Temp) WIFE TO HUSBAND
HUSBAND	25 June 1940	5 Nov 1942	25 AUG '69 SL
WIFE	25 Sep 1916	12 Oct 1921	SEALED (Date & Temp) CHILDREN TO PARENT

SEX M F	CHILDREN List Each Child (Whether Living or Dead) in Order of Birth SURNAME (CAPITALIZED) GIVEN NAMES	WHEN BORN DAY MONTH YEAR	WHERE BORN TOWN	COUNTY	STATE OR COUNTRY	DATE OF FIRST MARRIAGE TO WHOM	WHEN DIED DAY MONTH YEAR		
1 M	BOBO, Franklin	abt 1810	Spartanburg	Sprtnb	S-Cr	unmd	1840	-9 APR 1969	23 APR 1969	25 AUG '69 SL
2 M	BOBO, Urlds	abt 1812	"	"	"	PROTRY, Martha	1892	-9 APR 1969	23 APR 1969	25 AUG '69 S
3 M	BOBO, Alfred	abt 1814	"	"	"	HOBBY, Elizabeth (HOBBY)		-9 APR 1969	23 APR 1969	25 AUG '69 S
4 M	BOBO, Melford	abt 1816	"	"	"	STALEY, Mary		20 Dec 1941	30 June 1942	25 AUG '69 S
5 F	BOBO, Mary	abt 1818	"	"	"	PARKER, James		- 8 APR 1969	22 APR 1969	25 AUG '69 SL
6 F	BOBO, Elizabeth	abt 1820	"	"	"	TERRY, Robert		- 8 APR 1969	22 APR 1969	25 AUG '69 S
7 F	BOBO, Eliza	abt 1822	"	"	"	EVANS, William		- 8 APR 1969	22 APR 1969	25 AUG '69 SL
8 F	BOBO, Cassandra	abt 1824	"	"	"	ENLESS, Martin		- 8 APR 1969	22 APR 1969	25 AUG '69 SL
9 M	BOBO, Simpson	abt 1826	"	"	"			-9 APR 1969	23 APR 1969	25 AUG '69 SL
10										
11										

SOURCES OF INFORMATION Rec. in poss. of Mrs. Alex Bobo of Lebanon, Tnns; Old Family Group Sheet on film-Congressional Lib. C871-Cla 1905; Will of Burwell Bobo; Probate office, Spartanburg Co, S-Cr.

ARCHIVE RECORD

Genealogical Data For Husband

Genealogical Data For Wife

© 1964 The Genealogical Society

Husband	BOBO, Elisha		1
Wife	DEAN, Lucy		

HUSBAND BOBO, Elisha *

Born 10 Sep 1789 Place Union Dist. S-Cr
Chr. Place
Marr. 17 Jan 1811 Place Union Dist., S-Cr
Died Place
Bur. Place
HUSBAND'S FATHER BOBO, Burwell or Burrell * HUSBAND'S MOTHER ROEBUCK, Elizabeth
HUSBAND'S OTHER WIVES

WIFE DEAN, Lucy *

Born 21 Oct 1789 Place Spartanburg Dist., S-Cr
Chr. Place
Died 26 Nov 1840 Place Union Dist., S-Cr
Bur. Place
WIFE'S FATHER DEAN, Joel * WIFE'S MOTHER BROCKMAN, Mary
WIFE'S OTHER HUSBANDS

NAME & ADDRESS OF PERSON SUBMITTING RECORD
Maurene Wahlquist
6700 So. 1495 East
Salt Lake City, Utah 84121

FAMILY REPRESENTATIVE
WAHLQUIST, Maurene E. Kennedy

RELATION OF F.R. TO HUSBAND	RELATION OF F.R. TO WIFE
2c 5r	2c 5r 11

TEMPLE ORDINANCE DATA

	BAPTIZED (DATE)	ENDOWED (DATE)	SEALED (Date & Place) WIFE TO HUSBAND
HUSBAND	25 June1940	5 Nov 1942	25 AUG '69
WIFE	25 Sep 1916	12 Oct 1921	
			SEALED (Date & Place) CHILDREN TO PARENTS

SEX M F	CHILDREN List Each Child (Whether Living or Dead) In Order of Birth SURNAME (CAPITALIZED) GIVEN NAMES	WHEN BORN DAY	MONTH	YEAR	WHERE BORN TOWN	COUNTY	STATE OR COUNTRY	DATE OF FIRST MARRIAGE TO WHOM	WHEN DIED DAY MONTH YEAR			
1 M	BOBO, Franklin ?		abt	1810	? Parents md. 1811 Spartanburg	Sprtnb	S-Cr	unmd	1840	-9 APR 1969	23 APR 1969	25 AUG '69
2 M	BOBO, Urlds		abt	1812	"	"	"	PROTRY, Martha	1892	-9 APR 1969	23 APR 1969	25 AUG '69
3 M	BOBO, Alfred		abt	1814	"	"	"	HOBLEY, Elizabeth		-9 APR 1969	23 APR 1969	25 AUG '69
4 M	BOBO, Melford		abt	1816	"	"	"	STALEY, Mary		20 Dec 1941	30 June1942	25 AUG '69
5 F	BOBO, Mary		abt	1818	"	"	"	PARKER, James		- 8APR 1969	22 APR 1969	25 AUG '69
6 F	BOBO, Elizabeth		abt	1820	"	"	"	TERRY, Robert		- 8APR 1969	22 APR 1969	25 AUG '69
7 F	BOBO, Eliza		abt	1822	"	"	"	EVANS, William		- 8APR 1969	22 APR 1969	25 AUG '69
8 F	BOBO, Cassandra		abt	1824	"	"	"	ENLESS, Martin		- 8APR 1969	22 APR 1969	25 AUG '69
9 M	BOBO, Simpson		abt	1826	"	"	"			-9 APR 1969	23 APR 1969	25 AUG '69
10												
11												

SOURCES OF INFORMATION Rec. in poss. of Mrs. Alex Bobo of Lebanon, Tnns; Old Family Group Sheet on film-Congressional Lib. C871-Cla 1905; Will of Burwell Bobo; Probate office, Spartanburg Co, S-Cr.

* Note marriage date?

ARCHIVE RECORD

© 1964 The Genealogical Society

2

HUSBAND'S NAME A.P. BoBo (POSSIBLY ALFRED)

When Born CIRCA 1814 Where SC

Christened Where

When Died Where GREENE COUNTY, AR

When Buried Where

When Married Where

Other Wives (if any)

His Father Elisha Bobo His Mother's Maiden Name Lucy Dean

WIFE'S MAIDEN NAME ?. ER Elezabeth Hobby

When Born C 1816 Where SC

Christened Where

When Died Where GREENE COUNTY, AR

When Buried Where

Other Husb (if any)

Her Father Zachariah Hobby Her Mother's Maiden Name Rhoda Elizabeth Bobo

Information on this sheet obtained from
DONALD COX MEMOIRS

1898 BIO & HIST MEMOIRS OF N.E. AR
1840 SPARTENBERG CO SC
1860 GR CO AR ST. FRANCIS TOWNSHIP
1870 " " " SALEM TOWNSHIP
ER WAS A WIDOW LIVING WITH SON L.L.

1860 CEN SHOWED W.C. BARNES MD BORN KY IN HOUSEHOLD. ALSO MARION OWEN 22 FARM LABORER BORN IN MO.

AP BoBo FAMILY SETTLED IN GREENE COUNTY IN 1857
A.P. BoBo WAS GR CO AR CORONER 1858-60

A.P. BoBo
(Husband's Full Name)

RECEIVED MAR 1 9 1986

(Wife's Maiden Name)

Date 12 MAR 1985
Compiler
Address ALMEDA BREWER
RT. 4 BOX 1995
City MANCHESTER, TENN. 37355

Male or Female		CHILDREN (Arrange in order of birth)	When Born Day	Month	Year	Where Born Town or Place	County	State or Country	Married to	When Married Day	Month	Year	When Died* Day	Month	Year	Where Buried Town or Place	County	State or Country
F	1	? VIRGINIA							SWINDLE									? NC
F	2																	
m	X 3	ELISHA MARION	2	SEPT	1840			SC	ELIZABETH R. MILLER				27	APR	1927	OLD BETHEL	GREENE	AR
F	4	V.E.			c 1842			SC										
m	5	L L			c 1849			SC										
F	6	MARY C			c 1853			SC	PRINCE									? TX
F	7	SPOTANA			c 1858			AR	LOVE									? TX
	8																	
	9																	
	10																	
	11																	
	12																	
	13																	
	14																	

*If burial date is shown and not death date, write burial date preceded by bur.

Family Group Sheet Form P 6 Reg — Published
The Everton Publishers, 926 North Main, Logan, Utah Use Reverse Side For Additional information ©

8

HUSBAND'S NAME ELISHA MARION BoBo

When Born 2 SEPT 1840 Where ? SPARTENBERG Co. SC

Christened ____ Where ____

When Died 21 APRIL 1927 Where GREENE COUNTY AR

When Buried ____ Where OLD BETHEL GR. Co. AR

When Married ____ Where ____

Other Wives (if any) ____

His Father A.P. BoBo 1814 SC His Mother's Maiden Name ER ~~Elizabeth Hobby~~ 1816 SC

WIFE'S MAIDEN NAME ELIZABETH R. MILLER

When Born 7 DEC 1841 Where AR

Christened ____ Where ____

When Died 1 MAR 1930 Where GREENE COUNTY AR

When Buried ____ Where OLD BETHEL GR. Co. AR

Other Husb (if any) ____

Her Father VA. Her Mother's Maiden Name ____

Information on this sheet obtained from
DONALD COX MEMOIRS
BIO. & HIST. MEMOIRS OF NE ARKANSAS
1860-1910 GREENE Co. AR CEN.
POLAND TOWNSHIP
GR. Co. AR MARRIAGE RECORDS
ELISHA'S OCC. 1910: TANNER

ELISHA MARION BoBo
(Husband's Full Name)

MILLER
(Wife's Maiden Name)

Date 11 MAR 1986
Compiler ALMEDA BREWER
Address RT. 4 BOX 4995
City MANCHESTER, TENN. 37355

RECEIVED MAR 19 1986

ELISHA SERVED THROUGHOUT CIVIL WAR
BoBo Family CAME TO AR IN 1857

Male or Female		CHILDREN (Arrange in order of birth)	When Born Day	Month	Year	Where Born Town or Place	County	State or Country	Married to	When Married Day	Month	Year	When Died* Day	Month	Year	Where Buried Town or Place	County	State or Country
M	1	MIDDLETON A			1862		GREENE	AR										
F	X 2	ELLA MATILDA			1866		"	"	JAMES HENRY COX	30	NOV	1882	15	JAN	1951	LIBERTY C.	GREENE	AR
M	3	GRANVILLE M.			1867		"	"	MARY JONES	19	DEC	1897						
F	4	OLIVE			1869		"	"	LAWRENCE S. NEWBERRY	5	OCT	1893						
F	5	VICTORIA			1870		"	"	S.D. BARNETT	4	OCT	1891						
M	6	ARTHUR E.			1872		"	"										
M	7	JACOB S. "JAKE"			1874		"	"	CAROLINE FLETCHER	13	DEC	1894						
F	8	ALICE			1875		"	"	J.R. JONES	27	MAR	1898						
F	9	ADA OR IDA			1878		"	"	W.M. BOYNTON	15	OCT	1899						
	10																	
	11																	
	12																	
	13																	
	14																	

*If Burial Date is known and not death date, write Burial date. Prefix it.

© The Everton Publishers, 926 North Main, Logan, Utah Family Group Sheet Form P-6 Reg — Punched Use Reverse Side For Additional Information

FAMILY GROUP No. _____ Husband's Full Name Elisha Bebo

This Information Obtained From:

Husband's Data	Day Month Year	City, Town or Place	County or Province, etc.	State or Country	Add. Info. on Husband
Birth					
Chr'nd					
Mar.					
Death					
Burial					

Places of Residence

Occupation Church Affiliation Military Rec.

Other wives, if any. No. (1) (2) etc. Make separate sheet for each mar.

His Father Mother's Maiden Name

Wife's Full Maiden Name Mary Ann

Wife's Data	Day Month Year	City, Town or Place	County or Province, etc.	State or Country	Add. Info. on Wife
Birth					
Chr'nd					
Death					
Burial					

Places of Residence

Occupation if other than Housewife Church Affiliation

Other husbands, if any. No. (1) (2) etc. Make separate sheet for each mar.

Her Father Mother's Maiden Name

Compiler

Address

City, State

Date

Form 41 Copyright 1963 by The Everton Publishers Inc. P.O. Box 368, Logan, Utah. Publishers of THE GENEALOGICAL HELPER. Send for a free catalogue with lists and full descriptions of many genealogical aids

Sex	Children's Names in Full (Arrange in order of birth)	Children's Data	Day Month Year	City, Town or Place	County or Province, etc.	State or Country	Add. Info. on Children
1	Elisha S. N. Bebo	Birth	C 1829		Bedford	TN	
	Full Name of Spouse* Evelyn Landess	Mar.	19 Feb 1853				
		Death	11 Mar 1898	Belleville	Moore	TN	
		Burial					
2		Birth					
	Full Name of Spouse*	Mar.					
		Death					
		Burial					
3		Birth					
	Full Name of Spouse*	Mar.					
		Death					
		Burial					
4		Birth					
	Full Name of Spouse*	Mar.					
		Death					
		Burial					
5		Birth					
	Full Name of Spouse*	Mar.					
		Death					
		Burial					
6		Birth					
	Full Name of Spouse*	Mar.					
		Death					
		Burial					
7		Birth					
	Full Name of Spouse*	Mar.					
		Death					
		Burial					
8		Birth					
	Full Name of Spouse*	Mar.					
		Death					
		Burial					
9		Birth					
	Full Name of Spouse*	Mar.					
		Death					
		Burial					
10		Birth					
	Full Name of Spouse*	Mar.					
		Death					
		Burial					

*If married more than once, No. each mar. (1) (2) etc. and list in "Add. info. on children" column. Use reverse side for additional children, other notes, references or information.

House February 26, 1866; still others had resigned on different dates. Born in Lincoln County in 1809, a son of Anthony Bledsoe. Extent of schooling not determined. Married first in Lincoln County September 29, 1842 to Parmelia Nelson, daughter of James and Mary Nelson; second marriage November 14, 1853 to Elizabeth S. Hamilton. Children by first wife, Tahitha, Theopolis W., Howell W. Children by second wife, James Nelson, Ella E., and Felix M. Described as farmer owning about 700 acres of land near Petersburg, Lincoln County, Tennessee; owned slaves before Civil War. Chairman, 1868, County Democratic Executive Committee. Date of death 1891; buried in Bledsoe burial grounds, Lincoln County. Removed to Old Orchard Cemetery c. 1900.

→ BOBO, Elisha S. N. (c. 1829 - 1898)

HOUSE, 31st General Assembly, 1855-57; representing Lincoln County; Democrat. Born c. 1829, in Bedford County, son of Elisha and Mary Ann Bobo; exact date of birth and extent of schooling not determined. Married February 19, 1853 to Evelyn Landess, daughter of John Landess; number and names of children, if any, not found. Practiced law in Bedford County; at time of legislative term, was living in Lynchburg, then Lincoln County, but later Moore County. Appointed by the Governor as delegate from 5th Congressional District to Southern States Immigration Convention at New Orleans in March, 1876. Enlisted as 2nd Lieut. in Co. G, 8th Tennessee Infantry C.S.A., May 18, 1861; muster roll dated at Dalton, Georgia January 9, 1864 notes that he had been discharged by act of Congress; reason not indicated. Died at his home, Belleville, Moore County, March 11, 1898; buried in Landess family graveyard, Lincoln County.

BRIGHT, James M. (c.1834 - 1871)

HOUSE, 36th General Assembly, 1869-71; representing Lincoln County; designated as a Conservative at that session; was Democrat before Civil War. Born in Virginia c.1834; names of parents and extent of schooling not determined. Married in Lincoln County July 22, 1858, to Elizabeth E. Stephens; number and names of children, if any, not indicated. Engaged in farming; partner in firm of Stephens and Bright, which was in grain business and owner of farm lands; address Fayetteville, Lincoln County, at time of legislative service. Delegate to State Democratic Convention 1852; member Lodge No. 68, Free and Accepted Masons. Died in Lincoln County October 7, 1871; buried at Molino, eight miles west of Fayetteville. Nephew of John Morgan Bright, sometime Tennessee General Assembly.

THE VOLUNTEER

By The

Lincoln County Historical Society

Fall, 1976

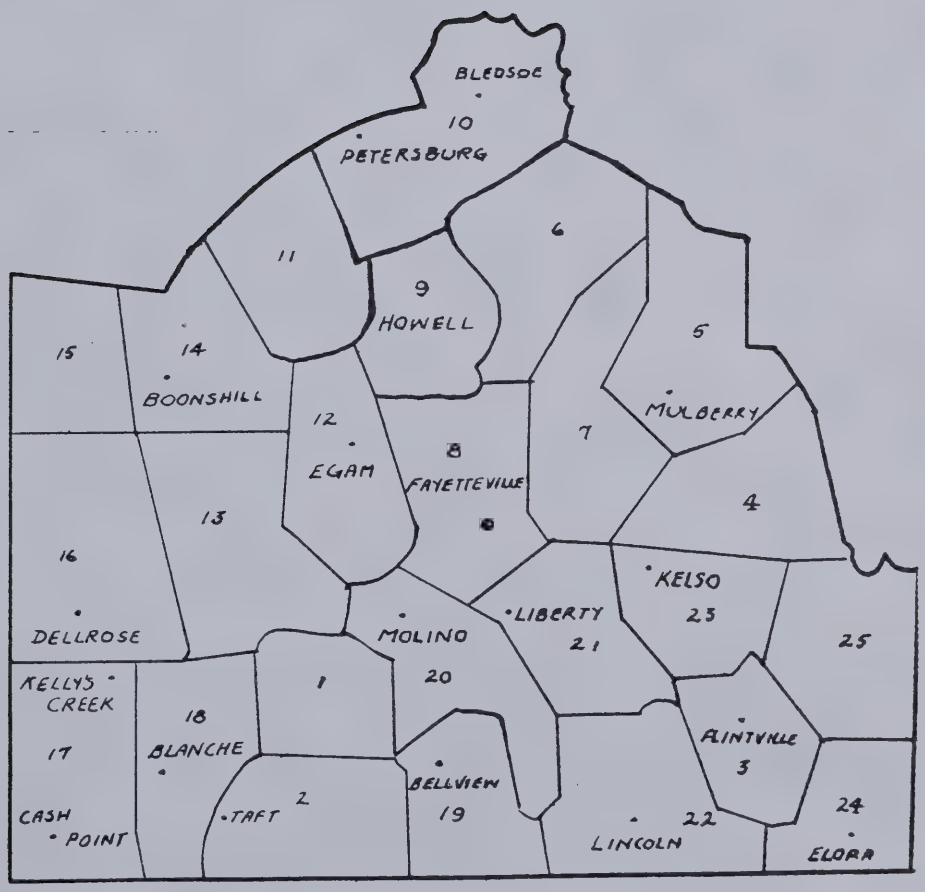

FAMILY GROUP No. _____ Husband's Full Name Simpson Bobo

This Information Obtained From:

1. Wise Co. (Texas) History, 1st Edition, Vol 2, pp 170-171
2. 1850 Pickens Co, AL Census, Southern Dist, Sheet 80, Line 3
3. 1880 Wise Co, TX Census
4. LDS Archive Record of Simpson Bobo

Came to Texas 1873

Husband's Data	Day Month Year	City, Town or Place	County or Province, etc.	State or Country	Add. Info. on Husband
Birth	Aug 1827		Spartanburg	SC	©25 Jul 1828
Chr'nd					
Mar.	5 Aug 1847			AL	
Death	25 Sep 1907		Wise	TX	maybe Ft. Worth
Burial	Pleasant Grove Cem		Wise	TX	

Places of Residence SC, Pickens Co, AL, Wise Co, TX, Panola Co, MS

Occupation Farmer Church Affiliation Military Rec.

Other wives, if any. No. (1) (2) etc. Make separate sheet for each mar.

His Father Elisha Bobo Mother's Maiden Name Lucy Dean

Wife's Full Maiden Name Sarah Jane Crawford

Wife's Data	Day Month Year	City, Town or Place	County or Province, etc.	State or Country	Add. Info. on Wife
Birth	Oct 1825			AL	©5 Aug 1824
Chr'nd					
Death	1 Feb 1891		Wise	TX	
Burial	Pleasant Grove Cem		Wise	TX	

Compiler Melanie Nolan

Address

City, State

Date

Places of Residence

Occupation if other than Housewife Church Affiliation

Other husbands, if any. No. (1) (2) etc. Make separate sheet for each mar.

Her Father Mother's Maiden Name

Sex	Children's Names in Full (Arrange in order of birth)	Children's Data	Day Month Year	City, Town or Place	County or Province, etc.	State or Country	Add. Info. on Children
F	1 Doratha Quentelle Bobo	Birth	1849		Pickens	AL	
	Full Name of Spouse* Tom H. Alexander	Mar.					
		Death					
		Burial					
M	2 John L. Bobo	Birth	1851		Pickens	AL	
	Full Name of Spouse*	Mar.					
		Death	Ca 1867				
		Burial					
M	3 Charles Sharp Bobo	Birth	1857	Sardis	Panola	MS	physician
	Full Name of Spouse* Katie Crow	Mar.					
		Death					
		Burial					
M	4 Zachariah Blount Bobo	Birth	20 Feb 1858	Sardis	Panola	MS	
	Full Name of Spouse*	Mar.	9 Jun 1885	Rhome	Wise	TX	
	Elizabeth Tabitha Morris	Death	27 Aug 1942	Rhome	Wise	TX	
		Burial		Aurora Cem	Wise	TX	
M	5 Simpson W. Bobo	Birth	1863	Sardis	Panola	MS	
	Full Name of Spouse*	Mar.					
		Death					
		Burial					
F	6 Sallie Virginia Bobo	Birth	1868	Sardis	Panola	MS	"Jennie"
	Full Name of Spouse*	Mar.					
		Death					
		Burial					
F	7 Delia A. Bobo	Birth					
	Full Name of Spouse* Turner	Mar.					later divorced
		Death					
		Burial					
	8	Birth					
	Full Name of Spouse*	Mar.					
		Death					
		Burial					
	9	Birth					
	Full Name of Spouse*	Mar.					
		Death					
		Burial					
	10	Birth					
	Full Name of Spouse*	Mar.					
		Death					
		Burial					

*If married more than once, give No. each mar. (1) (2) etc. and list in "Add. info. on children" column. Use reverse side for additional children, other notes, references or information.

Form 11 Copyright 1963 by The Everton Publishers Inc. Provo, Utah. Permission granted to reproduce. THIS FORM IS UNOFFICIAL HELPER. Send for a free catalogue with lists and full descriptions of many genealogical aids.

Husband BOBO, Simpson 1827 52
Wife Sarah J.

HUSBAND BOBO, Simpson *

Born Aug 1827 Place Cross Keys, Union, S-Cr
Place
Marr. Place
Died 25 Sep 1907 Place Wise Co, Txs
Bur. Place Wise Co, Txs, Pleasant, Grove Cem.
HUSBAND'S FATHER ~~BOBO, Tillman *~~ Elisha Bobo HUSBAND'S MOTHER ~~YARBOROUGH, Blulah~~ Lucy Dean
HUSBAND'S OTHER WIVES

NAME & ADDRESS OF PERSON SUBMITTING RECORD
Mayrene E.K. Wahlquist
6700 South 1495 East
Salt LakeCity, Utah 84121

FAMILY REPRESENTATIVE
WAHLQUIST, Maurene Kennedy
RELATION OF F.R. TO HUSBAND: 3 gg niece
RELATION OF F.R. TO WIFE: 3 gg niece 11

Genealogical Data For Wife

WIFE BOBO, Mrs. Sarah J.

Born Oct 1825 Place Albm
Chr. Place
Died 1 Feb 1891 Place Wise Co, Txs
Bur. Place Pleasant Grove Cem. Wise Co, Txs
WIFE'S FATHER WIFE'S MOTHER
WIFE'S OTHER HUSBANDS

TEMPLE ORDINANCE DATA

	BAPTIZED (DATE)	ENDOWED (DATE)	SEALED (Date & Temp. WIFE TO HUSBAND)
HUSBAND	10 FEB 1969	27 FEB 1969	25 AUG '69 SL
WIFE	11 FEB 1969	6 MAR 1969	SEALED (Date & Temp. CHILDREN TO PARENT)
1 F BOBO, Martha	11 FEB 1969	-3 MAR 1969	25 AUG '69 SL
2 M BOBO, John L.	10 FEB 1969	27 FEB 1969	25 AUG '69 SL
3 M BOBO, Charles S.	10 FEB 1969	26 FEB 1969	25 AUG '69 SL
4 M BOBO, Zachariah B.	10 FEB 1971	16 FEB 1971	29 OCT '71 SL
5 M BOBO, Simpson W.			
6 F BOBO, Sallie E			
7			
8			
9			
10			
11			

SEX M F	CHILDREN List Each Child (Whether Living or Dead) In Order of Birth SURNAME (CAPITALIZED) GIVEN NAMES	WHEN BORN DAY MONTH YEAR	WHERE BORN TOWN	COUNTY	STATE OR COUNTRY	DATE OF FIRST MARRIAGE TO WHOM	WHEN DIED DAY MONTH YEAR
1 F	BOBO, Martha	(1-1850) 1849		Pickens	Albm		
2 M	BOBO, John L.	1851		"	"		1867
3 M	BOBO, Charles S.	(23-1880) 1857	Sardis	Panola	Msss		
4 M	BOBO, Zachariah B.	(20-1880) 1860	"	"	"		
5 M	BOBO, Simpson W.	(17-1880) 1863	"	"	"		
6 F	BOBO, Sallie E	(12-1880) 1868	"	"	"		
7							
8							
9							
10							
11							

SOURCES OF INFORMATION

Wise co, Census 1880 Pleasant Grove Cem, Wise Co, Texas. Texas Davis Chapel Cem at Sardis, Msss. 1850 Census of Pickens Co, Albm, Rec in poss of A.U. Bobo of Sumiton, Ala

ARCHIVE RECORD

© 1964 The Genealogical Society of The Church of Jesus Christ of Latter-day Saints, Inc.

Form 18 5 68

From: DENNIE123@aol.com <DENNIE123@aol.com>
To: mnolan@comwerx.net <mnolan@comwerx.net>
Date: Sunday, September 05, 1999 9:45 AM
Subject: BOBO

Hello,

I am exploring the Bobo Web Site and found reference to William Wilder BOBO who ended up in Bedford Co., TN. I have BOBO relatives from that county and I thought I would run them by you.

NATHAN HODGE b. 1816, Bedford Co., TN d. 1865, Berryville, Carroll Co., Arkansas m. 1836 Bedford Co., TN.
ELIZABETH BOBO b. March 15, 1817 Bedford Co., TN d. Feb. 3, 1907 Berryville, Carroll Co., Arkansas
their children were:

Washington	b. 1838	Bedford Co., TN
Samuel	b. 1839	"
Sarah J	b. 1839	"
Lacy A	b. 1846	"
Hester Ann	b. 1847	"
Dotty M.	b. 1850	"
KINDRED JACKSON	b. December 5, 1850	"
William H.	b. August 8, 1857	Carroll Co., AR

I am searching for the ancestors of Elizabeth BOBO. If you should have a lead for me I would appreciate it.

Thanks,

Dennie Hodge - Houston, TX
dennie123@aol.com
<A HREF="http://www.realtor.com/Houston/DennieHodge/">DENNIE HODGE</A>
(click on name to access realtor.com site)

From: DENNIE123@aol.com <DENNIE123@aol.com>
To: BOBO-L@rootsweb.com <BOBO-L@rootsweb.com>
Date: Thursday, July 29, 1999 12:13 PM
Subject: BOBO & HODGE (Bedford Co., Tn & Carroll Co., Ark)

NATHAN HODGE b. 1816, Bedford Co., TN d. 1865, Berryville, Carroll Co., Ark.

married 1836 Bedford Co., Tn.

ELIZABETH BOBO b. March 15, 1817 Bedford Co., TN, d. Feb. 3, 1907 Berryville, Carroll Co., Arkansas

We are descended from their son Kindred Jackson Hodge b. December 5, 1850 Bedford Co., Tn., d. March 8, 1925 Berryville, Carroll Co., Ark.

married November 3, 1872

MARY A. JONES b. July 1849 possibly Bedford Co., Tn. or Ohio (her father C.A. Jones)

Their Children:
Denoy Hodge b. May 1876
Walter White Hodge b. June 1878
Clara Belle Hodge, b. abt. 1880 m. Fred Slack
Mable Marr Hodge b. January 1884
Charles Hubble Hodge b. May 31, 1886, m. abt. 1904 September 1970 Goldie Evelyn Reynolds (WE ARE DESCENDED FROM THIS FAMILY THROUGH THEIR SON JACK
VERTLE HODGE)
Jessera (Jessie) Hodge b. September 1888
Buddie Hodge b. November 1890

We would love to hear from anyone with a link to this family .... we are at a dead end on ancestors and would appreciate any help you could give.

Dennie Hodge (Houston, Tx.)
dennie123@aol.com

==========
Search more than 274 MILLION NAMES and find your ancestors at Ancestry.com!
Get started today at http://www.ancestry.com/rootswebtext.asp

From: mnolan <mnolan@comwerx.net>
To: DENNIE123@aol.com <DENNIE123@aol.com>
Date: Sunday, September 05, 1999 3:07 PM
Subject: BOBO

Dear Dennie, I have located your Elizabeth Bobo who md Nathan Hodge. According to my records this is how it goes:

Gabriel Bobo md Elizabeth Spencer
Spencer Bobo md Jane
Sampson Bobo md Sarah Simpson
Burwell Bobo md Elizabeth Roebuck (d/o George and Mary Roebuck)
Elijah Bobo md Sarah Pearson (d/o William Pearson)
Elizabeth (Betsy) md Nathan Hodge

Other children of Elijah and Sarah (Pearson) Bobo are:
Garner Kindred
Washington
Samuel md Cyrenneus R. Simpson **[John Parkes]**
Salina
Elisha d 1869 Berryville AR, md Ollie Wilson **[Margie L. Jones]**
Lucretia M.
Lacy
Hester
Burwell d 1905 near Siloam Springs AR
unknown daughter

Most of this came from a family group sheet that cites records in possession of Mrs. Alex Bobo of Lebaon, TN, Will of Burwell Bobo at Spartanburg, SC, Norma McKennon Davis of Clarksville, AR; Bobo Family by Claude Sparks

Try writing to John Parkes, 120 Brookview Dr., Hazel Green, AL 35750. He is descended from Samuel Bobo, s/0 of Elijah and Sarah (Pearson) Bobo and gave me supporting evidence for the mentioned family group sheet.

Also, Margie L. Jones, 1324 Helmsman Way, Sac CA 95833-3421 sent info. She is a descendant of Elisha Bobo who md Ollie Wilson.

If you'd like to meet some Saturday at Clayton Library, I will bring my notebook on Sampson and you can copy whatever you like.

Hope this helps,
Melanie

X

Genealogical Data For Husband

HUSBAND BOBO, Elijah *

Husband / Wife

Born 10 Sep 1789 Place Union Dist., S-Cr

Chr. Place

Marr. 17 Mar 1811 Place Union Dist., S-Cr

Died 7 May 1852 Place

Bur. Place

HUSBAND'S FATHER BOBO, Burwell or Burrell * HUSBAND'S MOTHER ROEBUCK, Elizabeth

HUSBAND'S OTHER WIVES

Genealogical Data For Wife

WIFE Pearson PIERSON, Sarah

Born 3 Jul 1793 abt 1790 Place S-Cr

Chr. Place

Died 22 Mar 1849 Place

Bur. Place

WIFE'S FATHER William Pearson WIFE'S MOTHER

WIFE'S OTHER HUSBANDS

20669

ARCHIVE RECORD

SEX M F	CHILDREN List Each Child (Whether Living or Dead) In Order of Birth SURNAME (CAPITALIZED) GIVEN NAMES	WHEN BORN DAY MONTH YEAR	WHERE BORN TOWN	COUNTY	STATE OR COUNTRY	DATE OF FIRST MARRIAGE TO WHOM	WHEN DIED DAY MONTH YEAR
1 M	BOBO, Garner Kindred	6 Apr 1820 abt 1812		Union	S-Cr	(1) WATERS, Julia Anne (Wilson Co. TN)	1864
2 M	BOBO, Washington	abt 1813		"	"		
3 M	BOBO, Samuel	28 Sep 1815 abt 1814		"	"	Cyrennus R. Simpson	18 Jun 1891 Moore Co TN
4 F	BOBO, Betsy M.	abt 1816		"	"	HODGES, Mr.	
5 F	BOBO, Salina	abt 1818		"	"	SIMPSON, Thomas	1898
6 M	BOBO, Elisha	abt 1820		"	"	Wilson, Ollie m Wilson Co. TN	1869 Berryville AR
7 F	BOBO, Lucretia M.	abt 1822		"	"	MC KENNON, William H. 1852	LaGrande OR
8 M	BOBO, Lacy	abt 1824		"	"		1860
9 F	BOBO, Hester	abt 1826		"	"	HOLLIS, Gene	
10 F	BOBO, Miss	abt 1828		"	"		
11 M	Bobo, Burrell						1905 near Siloam Springs AR

SOURCES OF INFORMATION Rec. in poss. of Mrs. Alex Bobo of Lebanon, Tnns; Will of Burwell Bobo probate office at Spartanbu
Norma McKennon Davis of Clarksville, Arkn; DAR Lineage Bk Vol 130 pt 293; Bobo Family compiled by Claude Sparks Rt 1
John Parkes of Hazelgreen, AL.

OTHER MARRIAGES: #1 Garner md (2) , Betty Burford

Margie L. Jones, 1324 Helmsman Way, Sac CA 95833-3421

Form 18 3-68

PRODIGY(R) interactive personal service 03/01/93 1:34 PM

GENEALOGY
TOPIC: SURNAMES A-L
TIME: 02/28 12:54 PM

TO: M VETUSKI JR (RPTR54A)
FROM: JOHN PARKES (TBTT01A)
SUBJECT: BOBO

Robert, this is may first look at the Bobo subject. I am a descendant of Sampson and Sallie Simpson Bobo. I am interested in the Bobo newsletter.
John Parkes
120 Brookview Drive
Hazel Green, AL 35750
A partial Ahnentafel follows:
1 - John Franklin Parkes b. 13 Sep 1961 Fayetteville, TN
2 - Robert Jackson Parkes b. 6 Aug 1932 Lynchburg, TN
4 - Roy Hamilton Parkes b. 16 Jan 1904 Lynchburg, TN
5 - Mary Beatrice Moore b. 2 Feb 1904 Lynchburg, TN
10 - Elijah Dyer Moore b. 12 Sep 1856 d. 2 sep 1932
11 - Sarah Faulkner Stone b. 16 Apr 1858
20 - Jefferson Carter Moore b. 19 Mar 1836 d. 2 Sep 1866
21 - Ellen Elizabeth Bobo b. 22 Feb 1842 d. 30 Aug 1890
42 - Samuel Bobo b. 28 Sep 1815 d. 18 Jun 1891
43 - Cyrenneus R. Simpson b. 31 Dec 1818 d. 29 Jan 1892
84 - Elijah Bobo b. 10 Sep 1789 d. 27 May 1852
85 - Sarah Pearson b. 3 Jul 1793 d. 22 Mar 1849
168 - Burrell Bobo b. 13 Apr 1763 d. 10 Dec 1830
169 - Elizabeth Roebuck b. SC d. 20 Oct 1851
336 - Sampson Bobo b. Abt 1738 d. 1804
337 - Sallie Simpson b. 1743 d. 1816

John in AL

Please Return — J. Dowdy

JUNIOR

LEAF PUNCHED — 1977

APPLICATION FOR MEMBERSHIP TO THE NATIONAL SOCIETY

OF THE

DAUGHTERS OF THE AMERICAN REVOLUTION

WASHINGTON, D. C.

1 4 1985

State Tennessee

City Shelbyville

Name of Chapter Shelby

Computer Code Number 3-073-TN

National Number 517505

(Miss or ~~Mrs.~~) Sarah (First name) Delano (Middle or Maiden name) Bydalek (Last name)

Wife ☐ Widow ☐ Divorced ☐ _____ (Husband)

Residence 507 Randolph Street, Shelbyville, Tennessee, 37160
Number Street City State Zip Code

DESCENDANT OF

George ~~Benjamin~~ Roebuck, Sr.

The undersigned have investigated and approved the applicant and her application.

Mrs J. R. Marsh
Chapter Regent.

October 8, 1976

Mary V. Bass
Chapter Registrar.

Application, duplicate, and Fees received by Treasurer General _____

Application and duplicate received by Organizing Secretary General _____

Application and duplicate received by Registrar General _____

Application verified and approved FEB 26 1977

Registrar General.

Accepted by the National Board of Management APR 16 1977, 19____

Recording Secretary General.

Endorsement for membership at large:

_____
State Regent.

Nominated and recommended by the two undersigned members of the Society in good standing, to whom the applicant is personally known. Endorsers must be of same Chapter; if joining At Large, of the same State.

ENDORSED IN HANDWRITING BY

Name Ruby V. Wallace — Name Katherine K. Russell

Residence Shelbyville, Tenn. — Residence Shelbyville, Tenn.

Chapter Shelby — Chapter Shelby

When filled out and properly endorsed, the application must be forwarded to the Treasurer General, NSDAR, 1776 D St., N.W., Washington, D. C. 20006, with the necessary fee and dues. When approved by the National Board, one copy will be returned to the Registrar of the Chapter or to the individual, if *joining At Large*, and the other will be filed with the National Society. The application, information thereon, and supplementary data become the property of the National Society.

Do not encroach on this margin, which is needed for binding.

[illegible] who was born in _____

on the _____ day of ca 1730 and died in Camden, S.C. in prison on the _____ day of _____ ca 1781

His place of residence during the Revolution was Old Ninety-Six District Camden, South Carolina

Please give all dates by date, month in writing, year (example: 10 Feb. 1825). Given names must be in full. First two generations must be filled in completely.

I am the daughter of

1. Bernard Bydalek, Jr. born 13 Oct. 1922 at Chicago Heights, I
died at _____ on _____ and his (first or) wife
Dorothy Johnson Bydalek born 10 Jan. 1922 at Shelbyville, Tenn. Bedford Co
died at _____ on _____ married on Dec. 9, 1945

2. The said Dorothy Johnson Bydalek (#543570) was the child of
Brown Johnson born 20 Feb. 1890 at Bedford County, Te Shelbyville
died at Bedford County, Tenn. on 23 Aug. 1956 and his (first or) wife
Martwille Johnson born 7 Oct. 1895 at Bedford County, Te nr Shelbyville
died at Bedford County, Tenn. on 21 June 1968? married on 7 Oct. 1919

3. The said Martwille Johnson (#166089) was the child of
Sam H. Johnson born 15 Mar. 1849 at Jefferson, Tex.
died at Bedford County, TN Shelbyville on 17 Jan. 1926 and his (first or) wife
Lula Euless born 17 July 1862 at Shelbyville, Tenn.
died at Shelbyville, Tennessee on 7 Jan. 1945 married on 1 Mar. 1885

4. The said Lula Euless (#166089) was the child of
Martin Euless born Nov. 1819 at Shelbyville, Tenn
died at Shelbyville, Tenn. on Apr. 1900 and his (first or) wife
Cassandra Bobo born 10 Dec. 1825 at Flat Creek, Tenn.
died at Shelbyville, Tenn. on April 1911 married on 8 Nov. 1843

5. The said Cassandra Bobo (Goodspeed's Hist of TN (1886) p 1142) was the child of
Elisha Bobo born 10 Sept. 1788 at South Carolina
died at living Bedford County, Tenn. in 1850 on 3 Mar. 1860 and his (first or) wife
Lucy Dean born 20 Oct. 1789 at Spartanburg Dist, S.C. (Flat Creek, Tenn
died at (Bedford County) Tenn. on 26 Nov. 1840 married on 17 Jan. 1811

6. The said Elisha Bobo (#444185) was the child of
Burwell Bobo born 13 Apr. 1763 at (Carolina Co.) Va.
died at Spartanburg, S. Car. on ~~10 Feb. 1838~~ willdated 1 Dec 1830 + recd 21 Jan 1831 and his (first or) wife
Elizabeth Roebuck born (1768) at prob. Orange Co., Virginia (Spartanburg, S.C.)
died at Spartanburg, S. Car. on (21 Oct. 1850) married on 15 Oct. 1786
(* 1851 (first mentioned in husband's will))

7. The said Elizabeth Roebuck * was the child of
George ~~Benjamin~~ Roebuck, Sr. born ca 1730 at prob. Orange Co Virginia
died at Camden, S. Car., in prison on ca 1781 willdated 6 Feb 1781 + prob. 5 Jun 1783 and his (first or) wife
Mary born _____ at _____
died at possibly Union Co., S.C. on bef 11 Nov 1795 after 12 Feb 1781 married on 1754 (child born 1769)

8. The said _____ was the child of
_____ born _____ at _____
died at _____ on _____ and his (first or) wife
_____ born _____ at _____
died at _____ on _____ married on _____

9. The said _____ was the child of
_____ born _____ at _____
died at _____ on _____ and his (first or) wife
_____ born _____ at _____
died at _____ on _____ married on _____

* Date given in Nat. No. 1299186 (age in 1822 in 1916)
** Will of Benjamin Roebuck, dated 11 Feb 1785, mentions his sister "Betsey Roebuck." Draper, p 470 stated that Hon. Sim Bobo of Spartanburg, S.C., was the nephew of Benjamin. However, the father of these two was given erroneo in Draper's work + subsequent works as Benjamin. Nat. No. 546413 + claim files prove that the father was George, not Benjamin Roebuck.

_____ born _____ at _____
d at _____ on _____ and his (first or) wife
_____ born _____ at _____
died at _____ on _____ married on _____

REFERENCES FOR LINEAGE

Give below Authorities, published or unpublished, covering all names, dates, places and connections between generations in this line from the grandparents through the generation of this Revoluntionary ancestor. Send one certified, attested copy or photocopy of each piece of unpublished data. Cite published authorities by title, author, edition, volume and page. Give National Numbers and relationships of any close relatives credited with this ancestor.

~~See attached sheet for references on abbreviations~~

Gen. 1 through Gen. 3. - See Nat. No. 543570 - Dorothy Johnson Bydalek (My Mother), Martin Shofner line.

Gen. 4. - Goodspeed's History of Tennessee, 1886, Biographical Appendix, Bedford County, Tennessee, p. 1146.
- 1850 Census Bedford County, Tenn., Civil Dist. No. 24, Family No. 4, p. 253.
- 1860 Census Bedford County, Tenn., Civil Dist. No. 24, Family No. 1131, p. 182.
~~- Nat. No. 444185 - Frances Terry McQuade, Supplemental on Benjamin Roebuck line.~~
~~- Nat. No. 441709. See for date of Lucy Dean's birth.~~

~~Gen. 5 and 6. - Nat. No. 444185 - Frances Terry McQuade, Supplemental on Benjamin Roebuck line.~~
~~See also McCall, Tidwell & Allied Families, p. 478;~~ King's Mountain and Its Heroes, by Draper, p. 470.

Note; Gen. 4. Elisha Bobo married 2nd to Mary Ann _____, b. ca. 1810, d. 1877. Her tombstone inscription will appear in Bedford County Tennessee Cemetery Records to be published by Marsh in 1976.

Generations 1+2 verified by National No. 543570
Generations 2-4 verified by National No. 166089 (for names + dates) + National No. 386298 (for places)
Generations 4+5; Goodspeed's HISTORY OF TENNESSEE (1886) p. 1146.
Library Files under "Bobo, Sampson S.C." - data dated 3-15-56
National No. 444185 on Dean for birthplace of Lucy.
Generations 5+6 verified by National No. 444185
Library Files under "Bobo, Sampson S.C. & Va" - not copy of will of Burrell Bobo
Generations 6+7 see National No. 560413 and data in files dated 11-18-76 + 6-25-71
Draper's Kings Mountain and Its Heroes (1881, rpt 1954) p. 470 - erroneously calls George Sr. Benj. Sr.

Give, if possible, the following data: My Revolutionary ancestor was married

(1) to Mary _____ at probably in Virginia about , 1754
(2) to _____ at _____ , 1_____
(3) to _____ at _____ , 1_____

CHILDREN OF REVOLUTIONARY ANCESTOR

(By each marriage, if married more than once)

Names	*Dates of Birth*	*To Whom Married, noting if Married more than once*
Benjamin Roebuck, Jr.		
Elizabeth Roebuck	(ca. 1768)	Burwell Bobo
George Jr. (#516692)	1757	
John		
Frances (#560413)		John Vice
Katy		
Sally		
Mary (#614030)		Mills Sumner
Rhoda		

Ref: Will of George Roebuck, Sr. dated in person at Camden, 6 Feb 1780; recorded 5 July 1783 and will of Benjamin Roebuck, dated 12 Feb 1785 - see data in files for photocopies

ELIGIBILITY CLAUSE

"Any woman is eligible for membership in the National Society of the Daughters of the American Revolution who is not less than eighteen years of age, and who is descended from a man or woman who, with unfailing loyalty to the cause of American Independence, served as a sailor, or as a soldier or civil officer in one of the several Colonies or States, or in the United Colonies or States, or as a recognized patriot, or rendered material aid thereto; provided the applicant is personally acceptable to the Society." (Constitution, Article III, Section 1.)

*Marriage in every instance in this paper means legal and lawful marriage. Date of marriage may be substituted for dates of birth and death where such date proves the soldier to have been living during the Revolution and of a suitable age for service. (Note: Resolution adopted by the twenty-fourth Continental Congress: Descendants of polygamous marriage can not be accepted as members of this Society.)

ANCESTOR'S SERVICES

The said ~~Benjamin~~ George Roebuck, Sr. is the ancestor who assisted in establishing American Independence, while acting in the capacity of Patriot ~~and~~ Martyr. SOUTH CAROLINA

My ancestor's services during the Revolutionary War were as follows:

~~Benjamin Roebuck, Sr., with his son, Benjamin, Jr., was imprisoned by the Tories in Camden, South Carolina, and died while in prison during the Revolutionary War. His place of residence during the American Revolution was Camden, South Carolina. His house was burned by the enemy.~~

Give references by volume and page to the documentary or other authorities for–MILITARY RECORD: *Where reference is made to unpublished or inaccessible records of service, the applicant must file the official copy.*

National No. 560413

King's Mountain and Its Heroes, by Draper, p. 470. - erroneous calls him Benj Sr.

Logan manuscript (Circa mid 1800s) printed in HISTORICAL COLLECTIONS OF THE JOSEPH HABERSHAM CHAPTER DAR (GA) 3:45.

The will of George Roebuck, dated at Camden, 6 Feb 1781, which he states he was "thrown in Goal" - photocopy in data files.

Also refer to the pensions of his two sons - George "Roauck" (#S9467) and John "Robuck" (#R8917) which are being sent for from Archives (2/26/77)

BDT

I was born on October 8, 1957 at Shelbyville, Tennessee

married on _____ at _____

to _____ who was born on _____

at _____ deceased/divorced on _____

at _____

Married (2) on _____ at _____

to _____ born _____ at _____

The following form of acknowledgement is required:

Applicant further says that the said (Benjamin) George Roebuck, Sr. (name of ancestor from whom eligibility is derived) is the ancestor mentioned in the foregoing application, and that the statements hereinbefore set forth are true to the best of her knowledge and belief.

The applicant also pledges allegiance to the United States of America and agrees to support its Constitution. This applies to applicants for membership within the United States of American and its territories.

(Signature of Applicant) Sarah Delane Bydalek
(First name) (Middle or Maiden name) (Last name)

Subscribed and sworn to before me at Shelbyville (City) Tn. (State)

this 28th day of Sept. A.D. 1976

[SEAL] [signature]
Signature of Notary.

My Commission expires: 1-13-1980

I do (do not) give consent to the office of the Registrar General to furnish by correspondence information contained in this application to persons seeking membership on same line.

Original Chapter — G. Found

560413

APPLICATION FOR MEMBERSHIP TO THE NATIONAL SOCIETY

OF THE

DAUGHTERS OF THE AMERICAN REVOLUTION

WASHINGTON, D. C.

DEC 05 1985

State TENNESSEE

City COLUMBIA

Name of Chapter TENASSEE 3-078-TN

National Number 560413

(~~Miss~~ or Mrs.) Frances (First name) Smith (Middle or Maiden name) Page (Last name)

Wife ☒ Widow ☐ Divorced ☐ John Dixon Page (Husband)

Residence Mt. Pleasant Pike, (Number, Street) Columbia, (City) Tennessee (State) 38401

DESCENDANT OF

X GEORGE ROEBUCK SR.

The undersigned have investigated and approved the applicant and her application.

Mary Edwin Walker Ryan
Chapter Regent

Annie Barton McFall Armstrong
Chapter Registrar.

May 18, 1971

Application, duplicate, and Fees received by Treasurer General JUN 9 1971

Application and duplicate received by Organizing Secretary General JUN 9 1971

Application and duplicate received by Registrar General JUN 9 1971

Application verified and approved JUN 25 1971

Gertrude Wood Greenbrooke
Registrar General.

Accepted by the National Board of Management OCT 16 1971, 19

Enid H. Griswold
Recording Secretary General.

Endorsement for membership at large:

State Regent.

Nominated and recommended by the two undersigned members of the Society in good standing, to whom the applicant is personally known. Endorsers must be of same Chapter; if joining At Large, of the same State.

ENDORSED IN HANDWRITING BY

Name Cecie Wright Algood (Mrs. C) Name Lilly Foster Cook

Residence 804 Athenaeum Columbia, Tenn Residence Mt. Pleasant Pike

Chapter Tenassee Chapter Tenassee

When filled out and properly endorsed, the application must be forwarded to the Treasurer General, NSDAR, 1776 D St., N.W., Washington, D. C. 20006, with the necessary fee and dues. When approved by the National Board, one copy will be returned to the Registrar of the Chapter or to the individual, *if joining At Large*, and the other will be filed with the National Society. The application, information thereon, and supplementary data become the property of the National Society.

Do not encroach on this margin, which is needed for binding.

LINEAGE

I, Frances Smith Page being of the age of eighteen years and upwards, hereby apply for membership in the Society by right of lineal descent in the following line from George Roebuck Sr.
who was born in Virginia Orange Co. on the day of about, 17 30
and died in Camden, S. C. on the day of, 1781-82
His place of residence during the Revolution was Old Ninety Six District S.C.
(Please give all dates by numerals, month first, and given names in full)

I am the daughter of

1.
Clyde Hilliard Smith born on 3-21-1881 at Panola Co., Miss.
died at ~~living~~ on and his (first or) wife
Ida Bernice Horne born on 6-25-1889 at Lawrence Co. Tenn.
died at ~~living~~ on married on 11-20-1907

2. The said Ida Bernice Horne was the child of
William Henry Horne born on 1850 at Giles Co. Tenn.
died at Lawrence Co., Tenn. on March 1905 and his (first or) wife
Tennessee Caroline Wright born on 9-26-1856 at Lawrence Co. Tenn.
died at Lawrence Co. Tenn. on 9-2-1929 married on 7-31-1884

3. The said Tennessee Caroline Wright was the child of
Robert Wright born on 6-22-1817 at Spartanburg Co. S.C.
died at Lawrence Co., Tenn. on 8-3-1884 and his (first or) wife
Letitia Briggs born on 6-7-1814 at Union Co., S.C.
died at Lawrence Co. Tenn. on 9-19-1870 married on 1840

4. The said Robert Wright was the child of
Thomas Wright Jr. born on 4-15-1783 at Tryon Co., N.C.
died at Lawrence Co. Tenn. on 2-10-1873 and his (first or) wife
Elizabeth Vice born on 5-15-1787 at Spartanburg Co. S.C.
died at Hickman Co., Tenn. on 11-27-1839 married on (5-26-1808)

5. The said Elizabeth Vice was the child of
John Vice born on c.1756 at Virginia
died at Spartanburg Co., S.C. before on 7-29-1831 and his (first or) wife
Frances (Franke) Roebuck born on c.1756 at Orange Co. Va.
died at Spartanburg Co. S.C. before on 1820-30 married on c.1774

6. The said Frances (Franke) Roebuck was the child of
George Roebuck Sr. born on c.1730 at Virginia Orange C.
died at Camden, S.C. Tory prison on 1781-82 and his (first or) wife
Mary born on c.1735 at Virginia
died at Union Co. S.C. before on 1795 married on c.1754

7. The said was the child of
born on at
died at on and his (first or) wife
born on at
died at on married on

8. The said was the child of
born on at
died at on and his (first or) wife
born on at
died at on married on

9. The said was the child of
born on at
died at on and his (first or) wife
born on at
died at on married on

Do not encroach on this margin, which is needed for binding.

10. The said _____ was the child of _____ born on _____ at _____ died at _____ on _____ and his (first or) wife _____ born on _____ at _____ died at _____ on _____ married on _____

REFERENCES FOR LINEAGE

Give National Numbers of mother _____; grandmother _____; or any other close relatives credited with this ancestor _____

Give below Authorities, published or unpublished, covering all names, dates, places and connections between generations in this line from the grandparents through the generation of this Revolutionary ancestor. Send one certified, attested or photostatic copy of each piece of unpublished data. Cite published authorities by title, author, edition, volume and page.

1st: Generation living
2nd: Enclosure (1) Marriage Cert. (2) Death Cert.
3rd: Enclosure (2)
4th: Enclosure (3) Bible Records Bible owned by Alice Wright Algood (Mrs. Reuben C.) 804 Athenaeum, Columbia
Also Lawrence Co. Cemetery Records, Alexander & Gresham
5th: Enclosure 4-Deed in Hickman Co. from Robert Wright to Thomas Wright of Spartanburg Co. S.C.
5-Deed in Spartanburg, S.C. Thomas Wright to Wm. Smithwick before coming to Tenn. Elizabeth, wife, signs
6-Deed in Spartanburg John Vice to Thomas Wright-same land above. Encl: 6A John Vice Will
6th: Enclosure 7-Deed John Vice-Franke Vice signs
8-Rev. Robert Ivey-History of Unity Baptist Church Minutes Friendship Baptist Church formerly Tygar River Church show John and Franke Vice as members 1802-3-
8th: Enclosure 9-George Robuck Sr. Will (& Estate Settlement) written while a prisoner at Camden (Continued on back)

Give, if possible, the following data: My Revolutionary ancestor was married
(1) to Mary (?) at Virginia, 1754
(2) to _____ at _____, 1_____
(3) to _____ at _____, 1_____

CHILDREN OF REVOLUTIONARY ANCESTOR

(By each marriage, if married more than once)

Names	Dates of Birth	To Whom Married, noting if Married more than once
Will of Franke Vice Benjamin		
Frances (Franke)	c.1756	John Vice
George Robuck Jr. (Capt)	15 Mar. 1757	Levina Bobo
Benjamin (Col. In Rev.)	1758	died between Feb. May 1785
John (Capt, in Rev.)	1759	(did not marry married
Kasety (Catherine)	c.1760	
Elizabeth (Betsy)	16 Apr. 1763	Burwell Bobo on 15 Oct. 1786
Obediah		
Salley (Sarah)		
Mary		James Mason (?)
Rhodey (Rhoda)		

Records indicate that Milly Roebuck married Mills Sumner but it is not determined if she was one of the abvoe although she seems to have been the dau. of Geo. and Mary Roebuck.

I was born on May 21, 1925 at Mt. Pleasant, Tenn.
married on Feb. 2, 1948 at Mt. Pleasant, Tenn. by Rev. J. D. Robins
to John Dixon Page who was born on Dec. 6, 1923

Divorced on _____ at _____

Do not encroach on this margin, which is needed for binding.

ELIGIBILITY CLAUSE

"Any woman is eligible for membership in the National Society of the Daughters of the American Revolution who is not less than eighteen years of age, and who is descended from a man or woman who, with unfailing loyalty to the cause of American Independence, served as a sailor, or as a soldier or civil officer in one of the several Colonies or States, or in the United Colonies or States, or as a recognized patriot, or rendered material aid thereto; provided the applicant is personally acceptable to the Society." (Constitution, Article III, Section 1.)

*Marriage in every instance in this paper means legal and lawful marriage.
Date of marriage may be substituted for dates of birth and death where such date proves the soldier to have been living during the Revolution and of a suitable age for service.
(Note: Resolution adopted by the twenty-fourth Continental Congress:
Descendants of polygamous marriage are not acceptable as members of this Society.)

ANCESTOR'S SERVICES

My ancestor's services in assisting in the establishment of American Independence during the War of the Revolution were as follows:
George Roebuck has long been carried erroneously in DAR records as "Benjamin". The mistake was taken from a letter written by his grandson Simpson Bobo to Lyman Draper in which he sought to give information to Draper on his Uncle Benjamin (Col. Roebuck). Subsequent more thorough research reveals that the Roebuck who died in Tory prison at Camden S.C. was George Sr. In fact his will is written in Camden jail (gaol). He is not to be confused with his son Capt. George Roebuck who died in 1848. Col. Tarleton burned the home of George Robuck Sr, at Blackstocks Ford.

PROOF OF GENERATIONS- continued
7th: 10 Col. Benjamin Roebucks will naming brothers & sisters.
11 & 12 Mary Robucks grants and survey, widow of George Robuck Sr., Capt. Geo. Robucks pension application showing his fathers house burned.
13 copy of deed executed by Capt. Geo. Robuck and wife Levina Bobo mentioning land where Mary is buried.
14 info on children of George & Mary Roebuck

The said George Roebuck Sr.
is the ancestor who assisted in establishing American Independence, while acting in the capacity of Patriot imprisoned by British at Camden, S.C. and died while there, captured with his son, Col. Benjamin at Battle of Blackstocks.

Give references by volume and page to the documentary or other authorities for—MILITARY RECORD: *Where reference is made to unpublished or inaccessible records of service, the applicant must file the official copy.*

Vol. _____ p. Son's George's Pension Rd. Will written in Gaol

Vol. _____ p. _____

Carried in DAR Patriots index as "Benjamin" and should be changed to George.

The following form of acknowledgment is required:

Applicant further says that the said George Roebuck Sr. (name of ancestor from whom eligibility is derived) is the ancestor mentioned in the foregoing application, and that the statements hereinbefore set forth are true to the best of her knowledge and belief.

The applicant also pledges allegiance to the United States of America and agrees to support its Constitution. This applies to applicants for membership within the United States of America and its territories.

(Signature of Applicant) Frances Smith Page
(First name) (Middle or Maiden name) (Last name)

Subscribed and sworn to before me at Columbia, Tennessee
(City) (State)

this 17th. day of May A. D. 1972

[SEAL] M. E. Bowen
Signature of Notary.

I do (do not) give consent to the office of the Registrar General to furnish by correspondence information contained in this application to persons seeking membership on same line.

Do not encroach on this margin, which is needed for binding.

John F. Parkes
120 Brookview Drive
Hazel Green, Alabama 35750

My line in

As of

1 - Elijah BOBO
Born - 10 Sep 1789 Union, South Carolina
Died - 27 May 1852 Bedford, Tennessee
sp- Sarah PEARSON
Born - 3 Jul 1793
Mar. - 17 Mar 1811
Died - 22 Mar 1849 Flat Creek, Tennessee
Bur. - Pearson Cem., Flat Creek, Bedford, Tennessee
Dau of William PEARSON & Sarah JONES

2 - Washington Pinkney BOBO
Born - 23 Jun 1812
Died - 11 Apr 1882
sp- Clarissa Ellen RAINES

3 - John Eakin BOBO
Born - 23 Nov 1834
Died - 4 Feb 1914
Bur. - Lynchburg Cem., Lynchburg, Moore, Tennessee
sp- Elizabeth EDDE
Born - 15 May 1836
Died - 28 Sep 1896
Bur. - Lynchburg Cem., Lynchburg, Moore, Tennessee

4 - Sarah Ellen BOBO
Born - 30 Jun 1863
Died - 27 Sep 1939
Bur. - Lynchburg Cem., Lynchburg, Moore, Tennessee

4 - Washington Pinkney BOBO 2nd
Born - 9 Apr 1865
Died - 17 Aug 1904
Bur. - Lynchburg Cem., Lynchburg, Moore, Tennessee

4 - Hester BOBO

4 - John Elisha BOBO
Born - 18 Mar 1869
Died - 13 Nov 1928
Bur. - 15 Nov 1928 Lynchburg Cem., Lynchburg, Moore, Tennessee
sp- Ella SWAIM
Born - Tennessee

5 - Charlie Swaim BOBO
Born - 4 Nov 1891 Moore, Tennessee
Died - 21 Sep 1952 Tullahoma, Coffee, Tennessee
Bur. - 24 Sep 1952 Atlanta, Fulton, Georgia
sp- Sallie JONES

5 - Bessie BOBO

5 - Ruth BOBO
Born - 1902
Died - 1929
Bur. - Lynchburg Cem., Lynchburg, Moore, Tennessee
sp- Will SMITH

sp- Bessie Lawrence WINTON
Born - 31 Jul 1884 Tennessee
Died - 11 Dec 1959 Nashville, Davidson, Tennessee
Bur. - 13 Dec 1959 Lynchburg Cem., Lynchburg, Moore, Tennessee

5 - Mary Frances BOBO
sp- William D. COPELAND

6 - Anita COPELAND
Born - 15 Apr 1936
Died - 5 May 1936
Bur. - 6 May 1936 Lynchburg Cem., Lynchburg, Moore, Tennessee

5 - John Elizabeth BOBO
sp- Shirley MAJORS

6 - John Terrell MAJORS ? Football Coach at Pitt

6 - Joe MAJORS

6 - William Bobo MAJORS
Born - 7 Nov 1938 Tennessee
Died - 18 Oct 1965 Knoxville, Knox, Tennessee
Bur. - Lynchburg Cem., Lynchburg, Moore, Tennessee

6 - Shirley Ann MAJORS

6 - Larry MAJORS

6 - Bob MAJORS

4 - Charles BOBO
Born - 1 Jul 1876
Died - 14 Jan 1889
Bur. - Lynchburg Cem., Lynchburg, Moore, Tennessee

3 - Sarah BOBO
3 - William BOBO
3 - Pinkney BOBO
3 - Salina BOBO
3 - Frank Ivey BOBO
2 - Samuel BOBO
Born - 28 Sep 1815 Flat Creek, Bedford, Tennessee
Died - 18 Jun 1891 Lynchburg, Moore, Tennessee
Bur. - Bobo Cem., Lynchburg, Moore, Tennessee
sp- Cyrenneus R. SIMPSON
Born - 31 Dec 1818 Bedford, Tennessee
Mar. - Abt 1833
Died - 29 Jan 1892 Moore, Tennessee
Bur. - Bobo Cem., Lynchburg, Moore, Tennessee
Dau of Rice SIMPSON & Rachael WILLIAMS
3 - Mary Madana BOBO
Born - Abt 1834
Bur. - Bef 1883
sp- William P. HASLETT
4 - Mary HASLETT
sp- HUTSON
4 - James Allen HASLETT
4 - William P. HASLETT Jr.
Born - 30 Jul 1876 Moore, Tennessee
Died - 11 Mar 1955
Bur. - Lynchburg Cem., Lynchburg, Moore, Tennessee
sp- Mary SHAW
Born - 20 May 1881 Tennessee
Died - 26 Dec 1953 Moore, Tennessee
Bur. - 28 Dec 1953 Lynchburg Cem., Lynchburg, Moore, Tennessee
Dau of Thomas J. SHAW & Martha Jean MILTON
4 - Julia Ann HASLETT
3 - Sarah L. BOBO
Born - 25 Mar 1837
Died - 29 Jun 1852
Bur. - Pearson Cem., Flat Creek, Bedford, Tennessee
3 - Burrell BOBO
Born - Abt 1839
3 - Kindred Jackson BOBO
Born - 16 Jun 1840
Died - 9 May 1914
Bur. - Waggoner-Buckeye, Lynchburg, Moore, Tennessee
sp- Susan ROBERTSON
Born - 8 Nov 1840
Mar. - 14 Jan 1869
Died - 4 Dec 1924
Bur. - Waggoner-Buckeye, Lynchburg, Moore, Tennessee
Dau of Loderick ROBERTSON & Nancy WAGONER
4 - Burrel Jefferson BOBO
Born - 3 Feb 1870
sp- Donie DAMRON
Mar. - 11 Mar 1892
Died - 10 Aug 1899
4 - Samuel Lodrick BOBO
Born - 2 Apr 1871
Died - 30 Apr 1911
Bur. - Waggoner-Buckeye, Lynchburg, Moore, Tennessee
sp- Birdie L. MOTLOW
Mar. - 26 Aug 1890
Died - 8 Nov 1893
4 - Nancy Elizabeth BOBO
Born - 15 Dec 1872
Died - 10 May 1920
sp- DANIEL
Mar. - 24 Dec 1893
4 - William Pinkney BOBO
Born - 10 Feb 1874
Died - 4 Nov 1903
Bur. - Waggoner-Buckeye, Lynchburg, Moore, Tennessee
sp- Laura Alice TURNER
Mar. - 28 Nov 1897
4 - Louis Moore BOBO

Born - 15 Dec 1875
Died - 17 Oct 1876
Bur. - Waggoner-Buckeye, Lynchburg, Moore, Tennessee
4 - Thomas Lee BOBO
Born - 23 Aug 1878
Died - 28 Oct 1934
Bur. - 29 Oct 1934 Lynchburg Cem., Lynchburg, Moore, Tennessee
sp- Mattie STONE
Mar. - 30 Nov 1902
Dau of James STONE & Mattie ERVIN
5 - Wanda Stone BOBO
Born - 9 Apr 1904 Moore, Tennessee
sp- A. W. BURKETT
6 - Sam BURKETT
6 - Tom BURKETT
4 - Lucy Simpson BOBO
Born - 1 Aug 1880
Died - 6 Aug 1970
sp- Edward Lee HICE
4 - Laura Chanie BOBO
Born - 27 Jun 1883
Died - 28 Jun 1932
sp- Samuel Cooper WOMACK
Mar. - 26 Jun 1904
3 - Elender Elizabeth BOBO
Born - 22 Feb 1842
Died - 30 Aug 1890
Bur. - Bobo Cem., Lynchburg, Moore, Tennessee
sp- Jefferson Carter MOORE
Born - 19 Mar 1836 Franklin, Tennessee
Mar. - 9 Oct 1856
Died - 2 Sep 1866 Lincoln, Tennessee
Bur. - Pearson Cem., Flat Creek, Bedford, Tennessee
Son of Dyer Perkins MOORE & Mary Elizabeth Brenham LEWIS
4 - Elijah Dyer MOORE
Born - 12 Sep 1856
Died - 2 Sep 1932 Moore, Tennessee
Bur. - 3 Sep 1932 Lynchburg Cem., Lynchburg, Moore, Tennessee
sp- Nancy Katherine SETLIFF
Born - 9 Oct 1860
Mar. - 24 Dec 1879 Moore, Tennessee
Died - 22 Aug 1886
Bur. - Lynchburg Cem., Lynchburg, Moore, Tennessee
Dau of Abram SETLIFF
5 - Margaret MOORE
Born - 4 Sep 1880
Died - 20 Dec 1974 Winchester, Franklin, Tennessee
Bur. - 21 Dec 1974 Lynchburg Cem., Lynchburg, Moore, Tennessee
sp- George Alvin ERVIN
Born - 1875
Died - 1923
Bur. - Lynchburg Cem., Lynchburg, Moore, Tennessee
6 - Glenara ERVIN
6 - Mary Agness ERVIN
6 - Dicksey ERVIN
6 - Martha ERVIN
6 - John Russell ERVIN
6 - Thomas M. ERVIN
6 - Wilson ERVIN
6 - George Alvin ERVIN Jr.
6 - James F. ERVIN
6 - Claude S. ERVIN
5 - Mamie Alice MOORE
Born - 26 Sep 1881
Died - 3 Feb 1882
Bur. - Lynchburg Cem., Lynchburg, Moore, Tennessee
5 - Jefferson Carter MOORE
Born - 25 May 1883 Moore, Tennessee
Died - 31 Mar 1965 Winchester, Franklin, Tennessee
Bur. - 2 Apr 1965 Memorial Park C., Winchester, Franklin, Tennessee
sp- Pernie Lillian WOMACK
Born - Bef 11 Aug 1886

Died - 11 Aug 1944 Winchester, Franklin, Tennessee
Bur. - 13 Aug 1944 Memorial Park C., Winchester, Franklin, Tennessee
Dau of Bowling A. WOMACK & Jane REEVES
6 - Jeff Carter MOORE Jr.
Born - 13 Oct 1908
Died - 19 May 1979 Russellville, Kentucky
Bur. - 22 May 1979 Memorial Park C., Winchester, Franklin, Tennessee
sp- Virginia Hortense BAKER
Born - 1919
Died - 1967
7 - Judith Diane MOORE
Born - 26 Jul 1939
sp- Richard Wayne PERRY
Mar. - 1956
8 - Vicki Diane PERRY
Born - 24 Nov 1957
sp- Jimmy Lee LAW
9 - James Bryant LAW
Born - 14 Aug 1980
9 - Leigh Ann LAW
Born - 25 Jul 1984
8 - Molly Richan PERRY
Born - 20 Nov 1960
sp- James Robert GROVES
9 - Karli GROVES
Born - 14 Jun 1988
9 - Lindsi Robin GROVES
Born - 3 Apr 1991
9 - Lauren Richan GROVES
Born - 3 Apr 1991
8 - Richard Michael PERRY
Born - 27 Apr 1963
sp- Laura Jane TOMBERLIN
9 - Kanin Taylor PERRY
Born - 3 May 1989
8 - Alan Wayne PERRY
Born - 18 Aug 1970
7 - Sharon Reeves MOORE
Born - 2 Oct 1945
sp- Frank Talbert ETSCORN III
8 - Keli Lewis ETSCORN
Born - 8 Sep 1967
8 - Frank Talbert ETSCORN IV
Born - 23 Dec 1970
7 - Deborah Lucille MOORE
Born - 14 Apr 1951
sp- Edward Harry SCHWARZ
Mar. - 1976
8 - John Carter SCHWARZ
Born - 9 Mar 1982
8 - Sara Moore SCHWARZ
Born - 28 Mar 1984
8 - Rachael SCHWARZ
Born - 29 Jul 1986
sp- Leona D.
6 - Glen Womack MOORE
Born - 4 May 1911
sp- Martha Evelyn MOORE
Born - 13 Jul 1915
Mar. - 1936
7 - Glen Womack MOORE Jr.
Born - 15 Jun 1940
sp- Peggy Jane JACOBS
Mar. - 1963
8 - Jennifer Dawn MOORE
Born - 12 Jul 1965
sp- Randy QUEEN
9 - Kelsey Christine QUEEN
Born - 27 Oct 1992
8 - Martha Christine MOORE
Born - 30 Dec 1969
7 - David Edwin MOORE

Born - 10 Jul 1946
sp- Mary Kay CHATTIN
8 - Glen Chattin MOORE
Born - 10 Apr 1975
8 - Mitzi Kay MOORE
Born - 4 Apr 1978
6 - Elijah Watson MOORE
Born - 28 Aug 1917
Died - 25 Oct 1965 Franklin, Kentucky
Bur. - 27 Oct 1965 Memorial Park C., Winchester, Franklin, Tennessee
sp- Sara Jane JONES
7 - Winston MOORE
Born - 21 Apr 1944
sp- James PUCKETT
sp- Charles STEWART
8 - Reese Burns STEWART
Born - 22 Apr 1976
7 - Sara Watson MOORE
Born - 12 Oct 1948
6 - Catherine Jane MOORE
Born - 21 Oct 1921
sp- Ralph William DRYE
Mar. - 1943
7 - Lilian Catherine DRYE
Born - 9 Mar 1944
sp- Richard GONCE
8 - Elizabeth Catherine GONCE
8 - James William GONCE
7 - Jeanina Dianne DRYE
Born - 5 Jun 1947
sp- Nolan BARHAM
8 - Nolan Spencer BARHAM
8 - Kimberlee Shawn BARHAM
sp- Robert WOLLAM
7 - Ralph Carter DRYE
Born - 8 Aug 1950
sp- Kaye HILL
8 - William Carter DRYE
sp- Gail FORSEE
8 - Daniel DRYE
7 - Duane Winslow DRYE
Born - 17 Mar 1954
sp- Deborah BROOKS
8 - Helen Alison DRYE
Born - 5 Aug 1983
sp- Marie GUNN
Dau of G. H. GUNN
6 - Donna Jean MOORE
Born - 18 Jul 1945
sp- Dwight Milton ROPER
Mar. - 1967
7 - Jeffrey Horace ROPER
Born - 21 Jul 1972
6 - Martha Ann MOORE
Born - 5 Feb 1947
sp- Billy Joe HASTY
Mar. - 1966
7 - Billy Joe HASTY II
Born - 19 Jun 1968
sp- Harry Howard WALKER
6 - Linda Fay MOORE
Born - 4 Jun 1949
sp- Gary Evans BASS
Mar. - 1970
7 - Heather Michelle BASS
Born - 1 Apr 1976
7 - Christina Michelle BASS
Born - 31 Dec 1979
sp- Larry JONES
6 - Susan Patricia MOORE
Born - 30 Nov 1950
sp- Gerald Elvin VAN SANTEN

Mar. - 1978
5 - Agness M. MOORE
Born - 7 Dec 1884
sp- Claude Azell PRINCE
6 - Ollie M. PRINCE
Born - Abt 1906
sp- Minnie E. GREGORY
7 - Glen PRINCE
7 - Peggy PRINCE
7 - Gregory PRINCE
6 - Claude Azell PRINCE Jr.
Born - Abt 1913
sp- Dorothy BISHOP
7 - Richard PRINCE
7 - Patricia PRINCE
sp- Tom BURGESS
7 - Gerald PRINCE
sp- Kaye GORE
7 - Robert PRINCE
sp- Sarah Faulkner STONE
Born - 16 Apr 1858 Tennessee
Mar. - Aft 1886
Died - 2 May 1931
Bur. - 3 May 1931 Lynchburg Cem., Lynchburg, Moore, Tennessee
Dau of John W. STONE & Elizabeth SULLIVAN
5 - Musa MOORE
Born - 2 May 1889 Lynchburg, Moore, Tennessee
Died - 21 Mar 1965 Winchester, Franklin, Tennessee
Bur. - Rose Bank Cem., Flat Creek, Tennessee
sp- Thomas Kindred PEARSON
Born - 1883
Died - 1921
6 - Floyd Dyer PEARSON
Born - 15 Feb 1908
Died - 12 Mar 1989
Bur. - Mulberry Cem., Mulberry, Lincoln, Tennessee
sp- Minnie Hart HOLLAND
6 - Len Stone PEARSON
Born - 30 Aug 1909
Died - 15 Sep 1990
Bur. - California
sp- Mildred KOONCE
6 - Wilma Natalee PEARSON
Born - 2 Oct 1911
Died - 12 Mar 1978
Bur. - Rose Bank Cem., Flat Creek, Tennessee
sp- Robert Lazear THROCKMORTON
7 - Robert Lazear THROCKMORTON Jr.
Born - 31 May 1938
sp- Cynthia Marie GEERING
Born - 3 Sep 1939
Mar. - 3 Jul 1958
Died - 15 Feb 1988
8 - Robert Lynn THROCKMORTON
Born - 13 Jun 1960
sp- Christine MAHONEY
Mar. - May 1992
9 - Jacob Robert THROCKMORTON
Born - 4 May 1993
8 - Christy Marie THROCKMORTON
Born - 5 Nov 1961
sp- Shane DYER
Mar. - Dec 1989
9 - Natalee Anne DYER
Born - 14 Oct 1990
9 - Kiley Marie DYER
Born - 15 Oct 1992
8 - Scott Lazear THROCKMORTON
Born - 7 Jun 1967
sp- Linda Marie WEEKS
Born - 5 Dec 1942
Mar. - 1 Aug 1989

7 - Barbara Diane THROCKMORTON
Born - 6 Nov 1940 Columbus, Georgia
sp- John Luther ROBBINS Jr.
Mar. - 22 Feb 1959
8 - John Luther ROBBINS III
Born - 30 May 1960 Memphis, Shelby, Tennessee
8 - Joseph Michael ROBBINS
Born - 21 Sep 1962 Memphis, Shelby, Tennessee
8 - Matthew Jess ROBBINS
Born - 2 Oct 1971 Memphis, Shelby, Tennessee
7 - Mike THROCKMORTON
7 - Pamela Ann THROCKMORTON
Born - 19 Mar 1952 Fayetteville, Lincoln, Tennessee
sp- Robert PITMAN
Mar. - Apr 1981 , divorced
sp- Edgar DORTCH
6 - Margaret Katherine PEARSON
Born - 7 Sep 1915
sp- Ed WISE
7 - Constance Lee WISE
Born - 15 Oct 1935
sp- John HILL
Mar. - 25 May 1953
8 - John Douglas HILL
Born - 5 Dec 1958
8 - Michael James HILL
Born - 15 Apr 1961
sp- James Millard SHELLEY
6 - George Thomas PEARSON
Born - 26 Aug 1917
sp- Mildred MCGHEE
Mar. - 1941 , divorced
7 - George Thomas PEARSON Jr.
Born - 1942
sp- Jeannie RUSHTON
Born - 1944
Mar. - 1963
8 - John Thomas PEARSON
Born - 1964
sp- Linda RAMBO
Mar. - 1985 , divorced
8 - Angela Gay PEARSON
Born - 1968
sp- Robert BAILEY
Mar. - 1990
8 - Jennifer Elizabeth PEARSON
Born - 1976
sp- Carolyn BISHOP
Born - 1924
Mar. - 1948
Dau of John Augustus BISHOP & Marguerite Neal ARMSTRONG
7 - John Kindred PEARSON
Born - 1950
sp- Linda
Born - 1942
Mar. - 1977
7 - Scott Bishop PEARSON
Born - 1953
sp- Phyllis GRANT
Mar. - 1976 , divorced
sp- Vicki
Born - 1958
Mar. - 1985
7 - Christopher Neal PEARSON
Born - 1958
sp- Janet ROEMER
Born - 1957
Mar. - 1982
8 - Christopher Neal PEARSON Jr.
Born - 1984
8 - Natalie PEARSON
Born - 1987

7 - Beth Catherine PEARSON
Born - 1961
sp- Jeff GABBARD
Born - 1960
Mar. - 1985
8 - Benjamin GABBARD
Born - 1988
8 - Noah GABBARD
Born - 1989
5 - Lucile Elizabeth MOORE
Born - 21 Dec 1892 Lynchburg, Moore, Tennessee
Died - 12 Jul 1949 Fayetteville, Lincoln, Tennessee
Bur. - 13 Jul 1949 Lynchburg Cem., Lynchburg, Moore, Tennessee
sp- Jesse Alexander HOBBS
Born - 6 Feb 1889
Mar. - 23 Dec 1912 Lynchburg, Moore, Tennessee
Died - 4 Aug 1958
Bur. - Lynchburg Cem., Lynchburg, Moore, Tennessee
Son of Joseph Smith HOBBS & Martha CLARK
5 - Maude MOORE
Born - Abt 1893 Lynchburg, Moore, Tennessee
Died - San Antonio, Bexar, Texas
sp- Henry Bryant MORGAN
Mar. - 15 Sep 1920 Fayetteville, Lincoln, Tennessee
6 - Henry Bryant MORGAN Jr.
5 - Earl Dyer MOORE
Born - Abt 1895 Lynchburg, Moore, Tennessee
Died - Abt 1966
sp- Ruth ERVIN
Born - 2 Dec 1894
Died - 7 Jan 1957
Bur. - Lynchburg Cem., Lynchburg, Moore, Tennessee
6 - Robert MOORE
6 - Earl Dyer MOORE Jr.
sp- Frankie STONE
6 - Harold MOORE
sp- EDDE
6 - James MOORE
6 - Sarah MOORE
6 - Maude MOORE
sp- BYRD
6 - Bert MOORE
5 - Cathleen MOORE
Born - 27 Nov 1896
Died - 28 Jan 1897
Bur. - Pearson Cem., Flat Creek, Bedford, Tennessee
5 - Glen Stone MOORE
Born - 22 Jul 1898 Lynchburg, Moore, Tennessee
Died - 10 Aug 1898
Bur. - Pearson Cem., Flat Creek, Bedford, Tennessee
5 - Glenara MOORE
Born - 22 Jul 1898 Lynchburg, Moore, Tennessee
Died - 21 Nov 1898
Bur. - Pearson Cem., Flat Creek, Bedford, Tennessee
5 - Lillian MOORE
Born - 25 Mar 1900 Lynchburg, Moore, Tennessee
Died - 7 Jan 1913 Lynchburg, Moore, Tennessee
5 - Mary Beatrice MOORE
Born - 2 Feb 1904 Lynchburg, Moore, Tennessee
Died - 23 Feb 1993 Tullahoma, Coffee, Tennessee
Bur. - 25 Feb 1993 Lynchburg, Moore, Tennessee
sp- Roy Hamilton PARKES Jr.
Born - 16 Jan 1904 Lynchburg, Moore, Tennessee
Mar. - 21 Apr 1923 Murfreesboro, Rutherford, Tennessee
Died - 25 Oct 1980 Lynchburg, Moore, Tennessee
Bur. - 27 Oct 1980 Lynchburg, Moore, Tennessee
Son of Roy Hamilton PARKS & Eva COLSHER
6 - Roy Hal PARKS III
Born - 2 Sep 1923 Lynchburg, Moore, Tennessee
sp- Frances Jeanette COBB
Born - 28 Jun 1927 Blackwell, Kay, Oklahoma
Mar. - 17 Oct 1947 Crown Point, Indiana

Dau of Alvis Fredrick COBB & Mary Ruth WANSLOW
7 - Kathryn Mary PARKS
Born - 6 Oct 1951 Great Lakes, Lake, Illinois
sp- Edwin STEFAN
Mar. - 1 Jul 1970 Tullahoma, Coffee, Tennessee, divorced
sp- Garry Levon WINTON
Born - 20 Mar 1952 Cleveland, Cuyahoga, Ohio
Mar. - 16 Apr 1976 , divorced
7 - Roy Hamilton PARKS IV
Born - 31 Oct 1954 Harvey, Cook, Illinois
8 - Donnie MILLER
sp- Shirley MINES
Born - 4 Sep Tennessee
Mar. - 20 Nov 1982 Tennessee
Dau of Bill MINES
8 - Katy Rhea PARKS
Born - 24 Feb 1983 Nashville, Davidson, Tennessee
7 - Sherry Dawn PARKS
Born - 19 Jan 1957 Harvey, Cook, Illinois
sp- Mark Steven GONZALES
Born - 25 Dec 1954 Winchester, Franklin, Tennessee
Mar. - 12 Dec 1975 Tullahoma, Coffee, Tennessee, divorced
8 - Marc Christopher GONZALES
Born - 19 Sep 1976 Eglin Air Force, Florida
8 - Paul Francis GONZALES
Born - 9 Jun 1979 Goldsboro, Wayne, North Carolina
sp- John Lindsay GRISSOM
Born - 4 May 1957
Mar. - 27 Nov 1987
8 - Jessica Leigh GRISSOM
Born - 16 Aug 1990 Tullahoma, Coffee, Tennessee
7 - Brian Cobb PARKS
Born - 25 Feb 1960 Harvey, Cook, Illinois
sp- Ruth Paulette FROST
Born - 5 Oct 1952 Macon, Bibb, Georgia
Mar. - 14 Aug 1990 Daytona Beach, Volusia, Florida
Dau of & Corriene
6 - James Phillip PARKES
Born - 7 Oct 1930 Lynchburg, Moore, Tennessee
sp- Martha HOLLY
Born - 24 May 1930 Fayetteville, Lincoln, Tennessee
Mar. - 12 Nov 1950 Fayetteville, Lincoln, Tennessee, divorced
Dau of Jim Bell HOLLY & Lulu Frances ANDERSON
7 - Rebecca Ann PARKES
Born - 4 Jun 1951 Fayetteville, Lincoln, Tennessee
sp- Albert Lynn JOHNSTON
Born - 18 Aug 1950 Ohio
Mar. - 4 Dec 1970 Franklin, Kentucky, divorced
8 - Holly Lynn JOHNSTON
Born - 4 Jun 1972 Covington, Kentucky
sp- James Clarence CORTNER
Born - 15 Apr 1971 Winchester, Franklin, Tennessee
Mar. - 14 Aug 1993 Winchester, Franklin, Tennessee
Son of Clarence Robert CORTNER & Wanda June GENTRY
sp- William Thomas PYRON
Born - 6 Dec 1947 Fayetteville, Lincoln, Tennessee
Mar. - 27 Jun 1975 Fayetteville, Lincoln, Tennessee
Son of Morris Austin PYRON & Maureen JOBE
8 - Erin Michelle PYRON
Born - 7 Dec 1979 Winchester, Franklin, Tennessee
7 - James Phillip PARKES Jr.
Born - 16 Feb 1956 Fayetteville, Lincoln, Tennessee
Died - 19 Feb 1956 Fayetteville, Lincoln, Tennessee
Bur. - 20 Feb 1956 Lynchburg Cem., Lynchburg, Moore, Tennessee
sp- Martha HOLLY
Born - 24 May 1930 Fayetteville, Lincoln, Tennessee
Mar. - 22 Mar 1963 Fayetteville, Lincoln, Tennessee
Dau of Jim Bell HOLLY & Lulu Frances ANDERSON
sp- Jean ROBERTSON
Mar. - 1946 Georgia, divorced
6 - Robert Jackson PARKES
Born - 6 Aug 1932 Lynchburg, Moore, Tennessee

sp- Mary Constance FRANKLIN
Born - 19 Aug 1936 Birmingham, Jefferson, Alabama
Mar. - 5 May 1956 Franklin, Williamson, Tennessee, divorced
Dau of William Flennoy FRANKLIN Jr. & Minnie Estelle POGUE
7 - Robert Jackson PARKES Jr.
Born - 7 Jan 1957 Nashville, Davidson, Tennessee
sp- Cindy Marie HOFFMAN
Born - 10 Sep 1967 Loretto, Lawrence, Tennessee
Mar. - 25 May 1991 Flintville, Lincoln, Tennessee
7 - John Franklin PARKES
Born - 13 Sep 1961 Fayetteville, Lincoln, Tennessee
sp- Lisa Gail JOHNSTON
Born - 24 May 1963 Huntsville, Madison, Alabama
Mar. - 3 Dec 1988 Fayetteville, Lincoln, Tennessee
Dau of James Dwight JOHNSTON Sr. & Jennie Sue BERRY
8 - James Robert PARKES
Born - 16 Sep 1990 Huntsville, Madison, Alabama
8 - Jarrod Franklin PARKES
Born - 16 Sep 1990 Huntsville, Madison, Alabama
8 - Alexis Elizabeth PARKES
Born - 2 Sep 1993 Huntsville, Madison, Alabama

& Thompson Luke Kelly (Stepson) b. 12/21/84

sp- Mary Constance FRANKLIN
Born - 19 Aug 1936 Birmingham, Jefferson, Alabama
Mar. - 5 May 1978 Lynchburg, Moore, Tennessee
Dau of William Flennoy FRANKLIN Jr. & Minnie Estelle POGUE

sp- Reuben F. DARNABY
Born - 21 Aug 1836
Died - 2 Nov 1883
Bur. - Morris Cem., Bedford, Tennessee
Son of Reuben DARNABY

3 - Nancy H. BOBO
Born - 8 Jan 1844
Died - 30 Oct 1875
Bur. - Lynchburg Cem., Lynchburg, Moore, Tennessee

sp- Zaddock MOTLOW
Born - 26 Nov 1831
Mar. - 29 Nov 1866
Died - 18 Aug 1889
Bur. - Lynchburg Cem., Lynchburg, Moore, Tennessee
Son of Felix MOTLOW & Margaret ATKINS

4 - James Archie MOTLOW
Born - 5 Sep 1867
Died - 3 Jun 1909
Bur. - Lynchburg Cem., Lynchburg, Moore, Tennessee

4 - Franklin MOTLOW
Born - 7 Dec 1868
Died - 10 Oct 1925
Bur. - Lynchburg Cem., Lynchburg, Moore, Tennessee

sp- Fannie BYROM
Born - 7 Feb 1880
Died - 24 Oct 1920
Bur. - Lynchburg Cem., Lynchburg, Moore, Tennessee

sp- Floy SEBASTIAN
Born - 20 Jul 1884
Died - 2 Feb 1920
Bur. - Lynchburg Cem., Lynchburg, Moore, Tennessee
Dau of Joseph M. SEBASTIAN & Emma Virginia WOMACK

5 - Clara Sue MOTLOW
Born - 27 Sep 1916
Died - 8 Mar 1918
Bur. - Lynchburg Cem., Lynchburg, Moore, Tennessee

5 - Nancy Virginia MOTLOW
Born - 15 Mar 1914 Lincoln, Tennessee
Died - 4 May 1991 Tullahoma, Coffee, Tennessee
Bur. - Lynchburg Cem., Lynchburg, Moore, Tennessee

sp- William Rufus PITTS
Born - 19 Nov 1908 Moore, Tennessee
Mar. - 1930 , divorced
Died - 25 May 1971 Winchester, Franklin, Tennessee
Bur. - Lynchburg Cem., Lynchburg, Moore, Tennessee
Son of Thomas Wilson PITTS & Marion Alice PARKS

6 - Susan PITTS

Born - 3 Nov 1936 Fayetteville, Lincoln, Tennessee
sp- Travis Wayne BURT
Born - 6 Nov 1941 Tullahoma, Coffee, Tennessee
Mar. - 11 Apr 1964 Lynchburg, Moore, Tennessee
Son of Rollie Cecil BURT & Ellie Mae TRAVIS
7 - Nancy Beth BURT
Born - 30 Oct 1964 Shelbyville, Bedford, Tennessee
sp- William John DEAKIN
Mar. - 19 Jul 1986 Lynchburg, Moore, Tennessee
7 - Tyree Travis BURT
Born - 17 Jun 1978 Tullahoma, Coffee, Tennessee
6 - William R. PITTS Jr.
Born - 27 Jul 1932 Lincoln, Tennessee
Died - Oct 1980 Fayetteville, Lincoln, Tennessee
Bur. - Lynchburg Cem., Lynchburg, Moore, Tennessee
sp- Maggie Louise SISK
Dau of Earl Edward SISK & Nannie Sue RICHARDSON
7 - Sherry PITTS
Born - 25 Sep 1954 Lincoln, Tennessee
sp- Jimmy L. SMITH
Born - 6 Dec 1952
sp- Robert NOBLITT
Born - 30 Sep 1949
7 - Billy PITTS
Born - 23 Jun 1957 Green Cove Sprng, Florida
Died - Jan 1982 Florida
Bur. - Lynchburg, Moore, Tennessee
7 - Joel PITTS
Born - 26 Feb 1963 Charleston, South Carolina
6 - Frank Thomas PITTS
Born - 25 Dec 1937 Lincoln, Tennessee
sp- Mary Linda STOKES
Born - 14 Jan 1940 Shelbyville, Bedford, Tennessee
Mar. - 22 Jul 1961 Lynchburg, Moore, Tennessee
Dau of Thomas J. STOKES Jr. & Mary Cassie PRUITT
7 - James Thomas PITTS
Born - 11 Mar 1962 Shelbyville, Bedford, Tennessee
7 - David Wilson PITTS
Born - 27 Feb 1964 Portsmouth, Virginia
sp- Jennifer Grey COOPER
Mar. - 30 Jun 1987 Paducah, Kentucky
8 - David Wilson PITTS Jr.
Born - 18 Mar 1992
8 - Michael Ian PITTS
Born - 3 Aug 1993
7 - Donald Jeffrey PITTS
Born - 24 Oct 1965 Shelbyville, Bedford, Tennessee
sp- Clayton Lee TOSH
Born - 6 Feb 1914
Mar. - 1958
4 - Charles MOTLOW
Born - 11 Dec 1870
Died - 4 Mar 1910
Bur. - Lynchburg Cem., Lynchburg, Moore, Tennessee
4 - Samuel B. MOTLOW
Born - 1874
Died - 1937
Bur. - Amarillo, Texas
sp- J. B. DOBY
5 - John Dock MOTLOW
3 - Elijah Pickney BOBO
Born - 16 Nov 1846
Died - 18 May 1870
Bur. - Pearson Cem., Flat Creek, Bedford, Tennessee
sp- Elizabeth Agnes BROADWAY
Born - 4 Oct 1846
Mar. - 28 Feb 1868
Died - 24 Jul 1931
Bur. - 25 Jul 1931 Lynchburg Cem., Lynchburg, Moore, Tennessee
Dau of Wilson BROADWAY & Nancy Ann MOTLOW
3 - Lacy Leonidas BOBO
Born - 8 Feb 1850

Died - 16 Oct 1920
sp- Sarah J. GORE
Mar. - 18 Nov 1869
4 - Elijah BOBO
Born - Abt 1870
sp- Annie MCBRIDE
4 - Minnie BOBO
sp- Brad PARKS
4 - Stephen BOBO
Born - Abt 1875
4 - Viva BOBO
Born - Abt 1878
sp- Ben SMITH
4 - Beulah BOBO
Born - 1 May 1879
Died - 3 Jan 1881
4 - Landry BOBO
sp- Nora DANCE
4 - Ara BOBO
sp- Will HOLT
4 - Edwin BOBO
sp- Bessie CREEK
3 - Chaney S. BOBO
Born - 28 Apr 1852
Died - 23 Dec 1915
Bur. - Lynchburg Cem., Lynchburg, Moore, Tennessee
sp- Laura HARRINGTON
Born - 27 Jan 1854
Died - 16 Feb 1926
Bur. - Lynchburg Cem., Lynchburg, Moore, Tennessee
4 - William BOBO
Born - Abt 1874
sp- Delia PENNINGTON
4 - Lee BOBO
4 - Gertrude BOBO
sp- Berry P. RABY
4 - Harwell BOBO
sp- Lizzie Mae COPELAND
5 - Charles BOBO
5 - Mary BOBO
4 - Mamie BOBO
sp- Guy WAGGONER
5 - Felix WAGGONER
5 - Billie WAGGONER
4 - Ella BOBO
3 - Thomas Washington BOBO
Born - 15 Dec 1855
Died - 22 Dec 1882
sp- Callie PENNINGTON
Born - 15 Jun 1852
Mar. - 5 Dec 1873
Died - 16 Jul 1933
Bur. - 17 Jul 1933 Lynchburg Cem., Lynchburg, Moore, Tennessee
Dau of William PENNINGTON
4 - Sarah Lucresey BOBO
Born - 14 Aug 1874
Died - 22 Sep 1967 Lynchburg, Moore, Tennessee
Bur. - 23 Sep 1967 Lynchburg Cem., Lynchburg, Moore, Tennessee
sp- George P. HOLT
Born - 30 Dec 1870
Mar. - 22 Feb 1894 Moore, Tennessee
Died - 29 Jul 1938 Lynchburg, Moore, Tennessee
Bur. - 31 Jul 1938 Lynchburg Cem., Lynchburg, Moore, Tennessee
Son of Walton W. HOLT & Susan Victoria MOTLOW
5 - Lucille HOLT
Born - 11 Dec 1894 Moore, Tennessee
Died - 13 Feb 1951 Lynchburg, Moore, Tennessee
Bur. - 14 Feb 1951 Lynchburg Cem., Lynchburg, Moore, Tennessee
sp- Parkes Lyle HAYS
Born - 15 Feb 1895
Died - 20 May 1966 Lincoln, Tennessee
Bur. - Lynchburg Cem., Lynchburg, Moore, Tennessee

Son of Thomas A. HAYS & May L. PARKS
6 - HAYS
Born - 1 Jul 1934
Died - 1 Jul 1934
5 - Gordon HOLT
Born - Abt 1899 Tennessee
sp- Ruth SMITH
Dau of Huston B. SMITH
5 - Nell HOLT
Born - Abt 1904 Tennessee
sp- J. T. ALLISON
sp- Herbert M. FANNING
Mar. - 1952
4 - Sonora Elizabeth BOBO
Born - 3 Mar 1876
Died - 4 Jan 1951
Bur. - Lynchburg Cem., Lynchburg, Moore, Tennessee
sp- James B. HOLT
Born - 7 Nov 1875
Died - 4 Jan 1903
Bur. - Lynchburg Cem., Lynchburg, Moore, Tennessee
Son of Walton W. HOLT & Susan Victoria MOTLOW
4 - S. B. BOBO
Born - Abt 1876
4 - George Dixon BOBO
Born - 4 Oct 1878
Died - 28 Jul 1961 Nashville, Davidson, Tennessee
Bur. - Lynchburg Cem., Lynchburg, Moore, Tennessee
sp- Pearl PARKS
Born - 30 Jul 1878
Mar. - 24 Dec 1896 Moore, Tennessee
Died - 7 Apr 1967 Tullahoma, Coffee, Tennessee
Bur. - 8 Apr 1967 Lynchburg Cem., Lynchburg, Moore, Tennessee
Dau of Rufus Alonzo PARKS & Susan Ann HOLT
5 - Jean BOBO
Born - Abt 1897
Bur. - Texas
sp- Aubrey POE
6 - Peggy POE
sp- LAMKIN
5 - Roy Holt BOBO
Born - Nov 1899 Tennessee
Bur. - Lynchburg, Moore, Tennessee
sp- Marie Catherine HOBBS
Born - 3 Nov 1902 Buckeye, Moore, Tennessee
Died - 7 Dec 1968 Tullahoma, Coffee, Tennessee
Bur. - 9 Dec 1968 Lynchburg Cem., Lynchburg, Moore, Tennessee
Dau of Wiley Oliver Jackson HOBBS & Pearl Leona ERVIN
6 - Emily BOBO
sp- James Carney WEDDINGTON
Mar. - 1947
7 - Carol Ann WEDDINGTON
Born - 16 May 1952
sp- Robert PATTERSON
8 - Jennifer PATTERSON
8 - Laura PATTERSON
8 - Brian PATTERSON
7 - James Bobo WEDDINGTON
sp- Donna BELL
8 - James WEDDINGTON
8 - Audry WEDDINGTON
6 - Robert Holt BOBO Jr.
Born - Jul 1927
sp- Joyce DAVENPORT
Mar. - Nov 1951
7 - Russell Keith BOBO
Born - 27 Oct 1953
7 - Daniel Holt BOBO
sp- Sharon PRATER
8 - Patrick BOBO
8 - Lauren BOBO
7 - Janet Gay BOBO

sp- Garry BREWER
8 - Kyle BREWER
8 - Mathew BREWER
7 - Shanna Renee BOBO
6 - Frank BOBO
Born - 7 Jun 1929
sp- Ava Lee REED
Born - Vivian, Caddo, Louisiana
Mar. - 11 Dec 1949 Lawrenceburg, Lawrence, Tennessee
Dau of Gueary Thomas REED & Gola Bess STINSON
7 - Karen Leigh BOBO
Born - 24 Nov 1954 Nashville, Davidson, Tennessee
sp- Frank Clark FLETCHER
Mar. - Lynchburg, Moore, Tennessee
8 - Christopher Frank FLETCHER
8 - Kaleigh Nicole FLETCHER
7 - Cynthia Marie BOBO
Born - 6 Oct 1957 Fayetteville, Lincoln, Tennessee
sp- Kerry Cecil DOVE
Mar. - Lynchburg, Moore, Tennessee
8 - Allison Marie DOVE
8 - Samuel Kerry DOVE
5 - Floy BOBO
Born - Abt 1902
Bur. - Knoxville, Knox, Tennessee
sp- William M. DAVIS
6 - Ann DAVIS
6 - Billie Jane DAVIS
sp- MADDEN
5 - Thomas Frank BOBO
Born - 27 Oct 1903
Died - 12 Feb 1909
Bur. - Lynchburg Cem., Lynchburg, Moore, Tennessee
5 - Marvin BOBO
Born - Abt 1906
sp- Bettie MACDONALD
6 - Beverly BOBO
5 - Gladys BOBO
Born - Abt 1908
Bur. - Chattanooga, Hamilton, Tennessee
sp- DYER
5 - Lila BOBO
Born - Abt 1910
Bur. - Chattanooga, Hamilton, Tennessee
sp- Dewey GRAY
5 - George Dixon BOBO Jr.
Born - 1911
Died - 16 Jan 1993 Lynchburg, Moore, Tennessee
Bur. - Lynchburg Cem., Lynchburg, Moore, Tennessee
5 - William BOBO
Bur. - Chattanooga, Hamilton, Tennessee
6 - James William BOBO
5 - Sam Lee BOBO
Born - 21 Jul 1915
Died - 10 Sep 1957
Bur. - 12 Sep 1957 Lynchburg Cem., Lynchburg, Moore, Tennessee
4 - Georgia BOBO
Born - Abt 1879
4 - Lacy Jackson BOBO
Born - 10 Feb 1881
Died - 27 May 1948 Lynchburg, Moore, Tennessee
Bur. - 29 May 1948 Lynchburg Cem., Lynchburg, Moore, Tennessee
sp- Mary Agnes EVANS
Born - 10 Jul 1881 Lynchburg, Moore, Tennessee
Mar. - 27 Jul 1902
Died - 8 Jun 1983 Lynchburg, Moore, Tennessee
Bur. - 9 Jun 1983 Lynchburg Cem., Lynchburg, Moore, Tennessee
Dau of Daniel Scivally EVANS & Susan Birdie PARKES
5 - Louise BOBO
Born - 10 Nov 1905
Died - Shelbyville, Bedford, Tennessee
Bur. - Lynchburg Cem., Lynchburg, Moore, Tennessee

Mrs. Mary Bobo

Ran the boarding house
lived to be 101 years old

sp- Ervin C. CRUTCHER
Born - Franklin, Tennessee
Died - Lynchburg, Moore, Tennessee
Bur. - Lynchburg Cem., Lynchburg, Moore, Tennessee
6 - Cliffe CRUTCHER
sp- Frances WOOSLEY
6 - Richard CRUTCHER
6 - Jack CRUTCHER
sp- Ann GATEWOOD
7 - Bobby CRUTCHER
7 - Katharine CRUTCHER
6 - Joan CRUTCHER
5 - Charles Richard BOBO
Born - 2 Jun 1909
sp- Mildred VANCE
Bur. - Lynchburg Cem., Lynchburg, Moore, Tennessee
6 - Mary Ann BOBO
6 - Dickie BOBO
3 - Lewis Moore BOBO
Born - 28 Jan 1861
Died - 17 Feb 1909
sp- Addie GARDNER
Born - 28 Jan 1864
Died - 11 Dec 1886
4 - Myrtle Mattie BOBO
Born - 19 Oct Lynchburg, Lincoln, Tennessee
Died - 25 Feb 1964 Winchester, Franklin, Tennessee
sp- William Harvie Frederick CHERRY
Born - 22 Feb 1874 Ft. Worth, Texas
Mar. - 2 Jun 1907
Died - 16 May 1940 Franklin, Tennessee
5 - William Edward CHERRY
Born - 13 Mar 1908
Died - 6 Sep 1948
sp- Fannie Ruth GWINN
6 - William Edward CHERRY Jr.
Born - 14 Mar 1928
6 - Gwinn CHERRY
Born - 1930
6 - Don CHERRY
Born - 1932
6 - Louella CHERRY
Born - 1936
5 - Imogene CHERRY
Born - 24 Sep 1909
sp- Paul Terris GRAMMER
Born - 23 Sep 1911 Lois, Tennessee
Mar. - 10 Jul 1928 Winchester, Franklin, Tennessee
6 - Billy Joe GRAMMER
Born - 5 May 1929 Hamilton, Tennessee
sp- Rena Jo THURMAN
Born - 29 Jun 1930 Maryville, Blount, Tennessee
Mar. - 27 Mar 1947
7 - Hariette Ann GRAMMER
Born - 28 Nov 1950 Hamilton, Tennessee
7 - Elizabeth Kay GRAMMER
Born - 23 Mar 1953 Hamilton, Tennessee
7 - Scott Walker GRAMMER
Born - 29 May 1964 Hamilton, Tennessee
5 - Louis Moore CHERRY
Born - 11 Mar 1911
sp- Lois FICKEN
5 - Elizabeth CHERRY
Born - 15 Oct 1913
sp- Jackson DAVIS
6 - Jimmie DAVIS
Born - 1941
6 - Judy DAVIS
Born - 1943
5 - Martha Burl CHERRY
Born - 2 Jun 1924
sp- Brooks POWERS

Mar. - 30 Dec 1940
6 - Michael POWERS
Born - 1946
6 - Gary POWERS
Born - 1951
Died - Abt 1957
6 - Bob POWERS
Born - 1953
6 - Gregory POWERS
6 - Carrey POWERS
Born - 1957
6 - Terry POWERS
Born - 1957
4 - Burl Rice BOBO
Died - 7 Oct 1964
sp- Grace PHILLIPS
Mar. - 8 Jul 1916
4 - Ona BOBO
4 - George Remus BOBO
sp- Dora Mae PARKS
sp- Clemmie JOHNSON
2 - Lucretia N. BOBO
Born - Abt 1817
Died - 1864
2 - Garner Kindred BOBO
Born - Abt 1820
Died - 30 Nov 1864
sp- Julia Ann WATERS
2 - Betsy M. BOBO
Died - 1907
sp- Nathan HODGES
2 - Salina Rebecca BOBO
Died - 1898
sp- Thomas SIMPSON
2 - Elisha B. BOBO
Born - 1827
Died - Sep 1869
sp- Oliva WILSON

9
Corriene 9, Leona D. 4, Linda 7, Vicki 7
ALLISON J. T. 13
ANDERSON Lulu Frances 9
ARMSTRONG Marguerite Neal 7
ATKINS Margaret 10
BAILEY Robert 7
BAKER Virginia Hortense 4
BARHAM Kimberlee Shawn 5, Nolan 5, Nolan Spencer 5
BASS Christina Michelle 5, Gary Evans 5, Heather Michelle 5
BELL Donna 13
BERRY Jennie Sue 10
BISHOP Carolyn 7, Dorothy 6, John Augustus 7
BOBO Ara 12, Bessie 1, Betsy M. 16, Beulah 12, Beverly 14, Burl Rice 16, Burrel Jefferson 2, Burrell 2
Chaney S. 12, Charles 1, 12, Charles Richard 15, Charlie Swaim 1, Cynthia Marie 14, Daniel Holt 13
Dickie 15, Edwin 12, Elender Elizabeth 3, Elijah 1, 12, Elijah Pickney 11, Elisha B. 16, Ella 12, Emily 13
Floy 14, Frank 14, Frank Ivey 2, Garner Kindred 16, George Dixon 13, George Dixon Jr. 14, George Remus 16
Georgia 14, Gertrude 12, Gladys 14, Harwell 12, Hester 1, James William 14, Janet Gay 13, Jean 13
John Eakin 1, John Elisha 1, John Elizabeth 1, Karen Leigh 14, Kindred Jackson 2, Lacy Jackson 14
Lacy Leonidas 11, Landry 12, Laura Chanie 3, Lauren 13, Lee 12, Lewis Moore 15, Lila 14, Louis Moore 2
Louise 14, Lucretia N. 16, Lucy Simpson 3, Mamie 12, Marvin 14, Mary 12, Mary Ann 15, Mary Frances 1
Mary Madana 2, Minnie 12, Myrtle Mattie 15, Nancy Elizabeth 2, Nancy H. 10, Ona 16, Patrick 13, Pinkney 2
Robert Holt Jr. 13, Roy Holt 13, Russell Keith 13, Ruth 1, S. B. 13, Salina 2, Salina Rebecca 16, Sam Lee 14
Samuel 2, Samuel Lodrick 2, Sarah 2, Sarah Ellen 1, Sarah L. 2, Sarah Lucresey 12, Shanna Renee 14
Sonora Elizabeth 13, Stephen 12, Thomas Frank 14, Thomas Lee 3, Thomas Washington 12, Viva 12, Wanda Stone 3
Washington Pinkney 1, Washington Pinkney 2nd 1, William 2, 12, 14, William Pinkney 2
BREWER Garry 14, Kyle 14, Mathew 14
BROADWAY Elizabeth Agnes 11, Wilson 11
BROOKS Deborah 5
BURGESS Tom 6
BURKETT A. W. 3, Sam 3, Tom 3
BURT Nancy Beth 11, Rollie Cecil 11, Travis Wayne 11, Tyree Travis 11
BYRD 8
BYROM Fannie 10
CHATTIN Mary Kay 5
CHERRY Don 15, Elizabeth 15, Gwinn 15, Imogene 15, Louella 15, Louis Moore 15, Martha Burl 15, William Edward 15
William Edward Jr. 15, William Harvie Frederick 15
CLARK Martha 8
COBB Alvis Fredrick 9, Frances Jeanette 8
COLSHER Eva 8
COOPER Jennifer Grey 11
COPELAND Anita 1, Lizzie Mae 12, William D. 1
CORTNER Clarence Robert 9, James Clarence 9
CREEK Bessie 12
CRUTCHER Bobby 15, Cliffe 15, Ervin C. 15, Jack 15, Joan 15, Katharine 15, Richard 15
DAMRON Donie 2
DANCE Nora 12
DANIEL 2
DARNABY Reuben 10, Reuben F. 10
DAVENPORT Joyce 13
DAVIS Ann 14, Billie Jane 14, Jackson 15, Jimmie 15, Judy 15, William M. 14
DEAKIN William John 11
DOBY J. B. 11
DORTCH Edgar 7
DOVE Allison Marie 14, Kerry Cecil 14, Samuel Kerry 14
DRYE Daniel 5, Duane Winslow 5, Helen Alison 5, Jeanina Dianne 5, Lilian Catherine 5, Ralph Carter 5
Ralph William 5, William Carter 5
DYER 14, Kiley Marie 6, Natalee Anne 6, Shane 6
EDDE 8, Elizabeth 1
ERVIN Claude S. 3, Dicksey 3, George Alvin 3, George Alvin Jr. 3, Glenara 3, James F. 3, John Russell 3, Martha 3
Mary Agness 3, Mattie 3, Pearl Leona 13, Ruth 8, Thomas M. 3, Wilson 3
ETSCORN Frank Talbert III 4, Frank Talbert IV 4, Keli Lewis 4
EVANS Daniel Scivally 14, Mary Agnes 14
FANNING Herbert M. 13
FICKEN Lois 15
FLETCHER Christopher Frank 14, Frank Clark 14, Kaleigh Nicole 14
FORSEE Gail 5
FRANKLIN Mary Constance 10, William Flennoy Jr. 10
FROST Ruth Paulette 9
GABBARD Benjamin 8, Jeff 8, Noah 8
GARDNER Addie 15
GATEWOOD Ann 15

GEERING Cynthia Marie 6
GENTRY Wanda June 9
GONCE Elizabeth Catherine 5, James William 5, Richard 5
GONZALES Marc Christopher 9, Mark Steven 9, Paul Francis 9
GORE Kaye 6, Sarah J. 12
GRAMMER Billy Joe 15, Elizabeth Kay 15, Hariette Ann 15, Paul Terris 15, Scott Walker 15
GRANT Phyllis 7
GRAY Dewey 14
GREGORY Minnie E. 6
GRISSOM Jessica Leigh 9, John Lindsay 9
GROVES James Robert 4, Karli 4, Lauren Richan 4, Lindsi Robin 4
GUNN G. H. 5, Marie 5
GWINN Fannie Ruth 15
HARRINGTON Laura 12
HASLETT James Allen 2, Julia Ann 2, Mary 2, William P. 2, William P. Jr. 2
HASTY Billy Joe 5, Billy Joe II 5
HAYS 13, Parkes Lyle 12, Thomas A. 13
HICE Edward Lee 3
HILL John 7, John Douglas 7, Kaye 5, Michael James 7
HOBBS Jesse Alexander 8, Joseph Smith 8, Marie Catherine 13, Wiley Oliver Jackson 13
HODGES Nathan 16
HOFFMAN Cindy Marie 10
HOLLAND Minnie Hart 6
HOLLY Jim Bell 9, Martha 9
HOLT George P. 12, Gordon 13, James B. 13, Lucille 12, Nell 13, Susan Ann 13, Walton W. 12, 13, Will 12
HUTSON 2
JACOBS Peggy Jane 4
JOBE Maureen 9
JOHNSON Clemmie 16
JOHNSTON Albert Lynn 9, Holly Lynn 9, James Dwight Sr. 10, Lisa Gail 10
JONES Larry 5, Sallie 1, Sara Jane 5, Sarah 1
KOONCE Mildred 6
LAMKIN 13
LAW James Bryant 4, Jimmy Lee 4, Leigh Ann 4
LEWIS Mary Elizabeth Brenham 3
MACDONALD Bettie 14
MADDEN 14
MAHONEY Christine 6
MAJORS Bob 1, Joe 1, John Terrell 1, Larry 1, Shirley 1, Shirley Ann 1, William Bobo 1
MCBRIDE Annie 12
MCGHEE Mildred 7
MILLER Donnie 9
MILTON Martha Jean 2
MINES Bill 9, Shirley 9
MOORE Agness M. 6, Bert 8, Catherine Jane 5, Cathleen 8, David Edwin 4, Deborah Lucille 4, Donna Jean 5
Dyer Perkins 3, Earl Dyer 8, Earl Dyer Jr. 8, Elijah Dyer 3, Elijah Watson 5, Glen Chattin 5, Glen Stone 8
Glen Womack 4, Glen Womack Jr. 4, Glenara 8, Harold 8, James 8, Jeff Carter Jr. 4, Jefferson Carter 3
Jefferson Carter 3, Jennifer Dawn 4, Judith Diane 4, Lillian 8, Linda Fay 5, Lucile Elizabeth 8, Mamie Alice 3
Margaret 3, Martha Ann 5, Martha Christine 4, Martha Evelyn 4, Mary Beatrice 8, Maude 8, Mitzi Kay 5, Musa 6
Robert 8, Sara Watson 5, Sarah 8, Sharon Reeves 4, Susan Patricia 5, Winston 5
MORGAN Henry Bryant 8, Henry Bryant Jr. 8
MOTLOW Birdie L. 2, Charles 11, Clara Sue 10, Felix 10, Franklin 10, James Archie 10, John Dock 11, Nancy Ann 11
Nancy Virginia 10, Samuel B. 11, Susan Victoria 12, 13, Zaddock 10
NOBLITT Robert 11
PARKES Alexis Elizabeth 10, James Phillip 9, James Phillip Jr. 9, James Robert 10, Jarrod Franklin 10
John Franklin 10, Rebecca Ann 9, Robert Jackson 9, Robert Jackson Jr. 10, Roy Hamilton Jr. 8, Susan Birdie 14
PARKS Brad 12, Brian Cobb 9, Dora Mae 16, Kathryn Mary 9, Katy Rhea 9, Marion Alice 10, May L. 13, Pearl 13
Roy Hal III 8, Roy Hamilton 8, Roy Hamilton IV 9, Rufus Alonzo 13, Sherry Dawn 9
PATTERSON Brian 13, Jennifer 13, Laura 13, Robert 13
PEARSON Angela Gay 7, Beth Catherine 8, Christopher Neal 7, Christopher Neal Jr. 7, Floyd Dyer 6, George Thomas 7
George Thomas Jr. 7, Jennifer Elizabeth 7, John Kindred 7, John Thomas 7, Len Stone 6, Margaret Katherine 7
Natalie 7, Sarah 1, Scott Bishop 7, Thomas Kindred 6, William 1, Wilma Natalee 6
PENNINGTON Callie 12, Delia 12, William 12
PERRY Alan Wayne 4, Kanin Taylor 4, Molly Richan 4, Richard Michael 4, Richard Wayne 4, Vicki Diane 4
PHILLIPS Grace 16
PITMAN Robert 7
PITTS Billy 11, David Wilson 11, David Wilson Jr. 11, Donald Jeffrey 11, Frank Thomas 11, James Thomas 11, Joel 11
Michael Ian 11, Sherry 11, Susan 10, Thomas Wilson 10, William R. Jr. 11, William Rufus 10
POE Aubrey 13, Peggy 13
POGUE Minnie Estelle 10
POWERS Bob 16, Brooks 15, Carrey 16, Gary 16, Gregory 16, Michael 16, Terry 16
PRATER Sharon 13

PRINCE Claude Azell 6, Claude Azell Jr. 6, Gerald 6, Glen 6, Gregory 6, Ollie M. 6, Patricia 6, Peggy 6, Richard 6 Robert 6
PRUITT Mary Cassie 11
PUCKETT James 5
PYRON Erin Michelle 9, Morris Austin 9, William Thomas 9
QUEEN Kelsey Christine 4, Randy 4
RABY Berry P. 12
RAINES Clarissa Ellen 1
RAMBO Linda 7
REED Ava Lee 14, Gueary Thomas 14
REEVES Jane 4
RICHARDSON Nannie Sue 11
ROBBINS John Luther III 7, John Luther Jr. 7, Joseph Michael 7, Matthew Jess 7
ROBERTSON Jean 9, Loderick 2, Susan 2
ROEMER Janet 7
ROPER Dwight Milton 5, Jeffrey Horace 5
RUSHTON Jeannie 7
SCHWARZ Edward Harry 4, John Carter 4, Rachael 4, Sara Moore 4
SEBASTIAN Floy 10, Joseph M. 10
SETLIFF Abram 3, Nancy Katherine 3
SHAW Mary 2, Thomas J. 2
SHELLEY James Millard 7
SIMPSON Cyrenneus R. 2, Rice 2, Thomas 16
SISK Earl Edward 11, Maggie Louise 11
SMITH Ben 12, Huston B. 13, Jimmy L. 11, Ruth 13, Will 1
STEFAN Edwin 9
STEWART Charles 5, Reese Burns 5
STINSON Gola Bess 14
STOKES Mary Linda 11, Thomas J. Jr. 11
STONE Frankie 8, James 3, John W. 6, Mattie 3, Sarah Faulkner 6
SULLIVAN Elizabeth 6
SWAIM Ella 1
THROCKMORTON Barbara Diane 7, Christy Marie 6, Jacob Robert 6, Mike 7, Pamela Ann 7, Robert Lazear 6, Robert Lazear Jr. 6 Robert Lynn 6, Scott Lazear 6
THURMAN Rena Jo 15
TOMBERLIN Laura Jane 4
TOSH Clayton Lee 11
TRAVIS Ellie Mae 11
TURNER Laura Alice 2
VAN SANTEN Gerald Elvin 5
VANCE Mildred 15
WAGGONER Billie 12, Felix 12, Guy 12
WAGONER Nancy 2
WALKER Harry Howard 5
WANSLOW Mary Ruth 9
WATERS Julia Ann 16
WEDDINGTON Audry 13, Carol Ann 13, James 13, James Bobo 13, James Carney 13
WEEKS Linda Marie 6
WILLIAMS Rachael 2
WILSON Oliva 16
WINTON Bessie Lawrence 1, Garry Levon 9
WISE Constance Lee 7, Ed 7
WOLLAM Robert 5
WOMACK Bowling A. 4, Emma Virginia 10, Pernie Lillian 3, Samuel Cooper 3
WOOSLEY Frances 15

From the Personal Ancestral Files of:

John Franklin Parkes
120 Brookview Drive
Hazel Green, AL 35750

(205)828-1934 Call anytime!

This chart was produced by the shareware computer program
DESCEND - Version 2.2, 4 Jan 1992 Copyright (1988-91) by
John C. Barron; 510 E. Braker Lane; Austin, TX 78753.

We found these tin type pictures in my grandmother's things when she died. As you notice, the picture of the lady has "Simmie's" name on it and the other picture was with it. I assume it is Samuel Bobo.

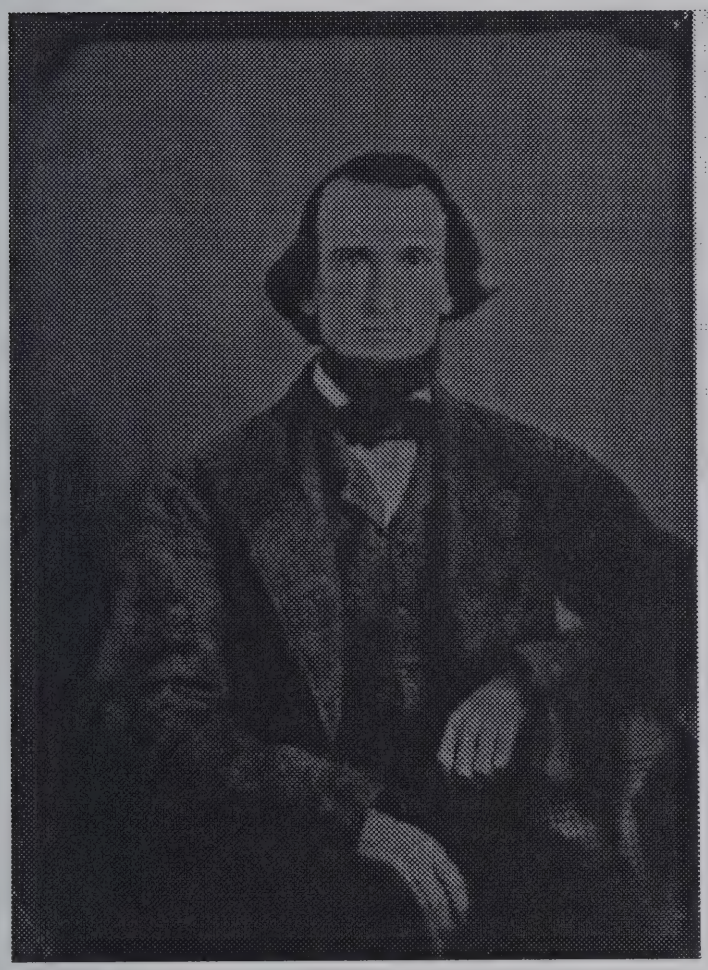

Sorry, My printer doesn't produce the fine print needed.

Above the ladies head says
"Papa's Grandmother"

To the right of her face says
"Grand-mother
Samuel Bobo
Simmie"

- John Franklin Parkes — b. 13 Sep 1951
  - Robert Jackson Parkes — b. 6 Aug 1932; m. 5 May 1955
    - Roy Hamilton Parkes Jr. — b. 16 Jan 1904; d. 25 Oct 1980; m. 21 Apr 1923
      - Roy Hamilton Parks — b. 4 Oct 1876; d. 30 Dec 1940; m. 27 Dec 1899
        - Rufus Alonzo Parks — b. 21 Oct 1849; d. 11 Jun 1937; m. 14 Nov 1872
          - Rufus Burton Parks — b. 5 May 1827; d. 21 Sep 1897; m. 31 Jan 1849
            - Allen Waller Parkes — b. 18 Mar 1797; d. 18 Nov 1884; m. 12 Jan 1822
              - Ambrose Parkes — b. Abt 1765; d. Aft 1838; m. 2 Dec 1790
                - Thomas Parks Jr. — b. Abt 1725/1728; d. Oct 1788
                - Priscilla — d. Aft Jan 1794
              - Francis Livingston Isbell — b. Abt 1770; d. Abt 29 Jul 1850
                - Livingston Isbell — b. 17 Nov 1751; d. 1786; m. Abt 1770
                - Ann Martin
            - Francis Miller — b. 17 May 1802; d. 6 Jan 1877
              - John Miller
              - Elizabeth
          - Emily Jane Rountree — b. 7 Apr 1827; d. 30 Nov 1884
            - James Louis Rountree — b. 1 Feb 1806; d. 13 Apr 1880
              - Thomas Hart Rountree — b. 27 Mar 1778; d. [redacted]
                - Richardson Rountree — b. 1791; d. 29 Apr 1819
                - Mildred Mary Hart — b. 1745; d. Abt 1818
              - Mary Gilbreath — b. 11 May 1787; d. 1815
                - William Gilbreath
            - Musadora Flack — b. 4 Oct 1807; d. 1 Nov 1848
              - Thomas Flack — b. 5 Mar 1769; d. 16 Jun 1857; m. 15 Dec 1802
              - Susannah Dougherty — b. 1776; d. 2 Jun 1850
        - Susan Ann Holt — b. 5 Jul 1851; d. 30 May 1930
          - Jordan Cain Holt Jr. — b. 8 May 1824; d. 23 Aug 1854; m. 9 Dec 1850
            - Jordan Cain Holt — b. 20 Jul 1794; d. 11 Sep 1853
              - Joshua Holt — b. 3 Nov 1768; d. 20 Oct 1839
                - Michael Holt Jr. — b. 6 May 1723; d. Jul 1799; m. Abt 1760
                - Jean Lockhart — b. Abt 1745; d. 8 Mar 1813
              - Eleanor Cain — b. 8 Apr 1763; d. 24 Dec 1852
            - Margaret Wilhoit — b. 20 Nov 1797; d. 31 Jul 1853
              - Jacob Wilhoit — b. 22 Dec 1761; d. 30 Sep 1821; m. 1779
                - Matthias Wilhoit — b. 1723; m. 1744
                - Mary Ballenger
              - Amelia Holt — b. 7 Apr 1762; d. 3 Sep 1821
                - John Holt
                - Mary
          - Jean Felps — b. 26 Jun 1822; d. 24 Jul 1903
            - Brittain Felps — d. 16 Jul 1847
              - Thomas Felps — b. Abt 1725/1730; d. Abt 1798
                - Aventon Felps
                - Rachel
              - Jean Smith — b. Abt 1728/1730; d. Abt 1818
                - John Smith Sr. — d. 1793
                - Elizabeth Whitfield
            - Susanna [redacted] — b. 23 Nov 1780
              - Johann Jacob Waggoner Jr. — b. Abt 1754; d. Abt 1822
                - Johann Jacob Waggoner
                - Anna Maria
              - Catherine Younts — b. Abt 1750; d. Abt 1830
                - William Younts
                - Su[redacted]
      - Eva Colsher — b. 1 Feb 1879; d. 4 May 1913
        - William Henry Colsher II — b. 10 Oct 1837; d. 1 Apr 1921; m. 10 Jul 1873
          - Jesse Colsher — b. Abt 1818; m. 29 Aug 1839
          - Malinda Peachie Green — b. Abt 1817; d. Aft 1880
        - Susan Mildred Edens — b. 10 Dec 1848; d. 4 Jul 1929
          - Alexander Edens — b. 25 Jun 1799; d. 13 Apr 1871; m. 26 Jun 1823
            - Jacob Edens — b. 1770; m. 1791
            - Rachel — b. 1770
          - Cincinnati Walker — b. 10 Dec 1803; d. 20 Jun 1887
            - Andrew W. Walker — b. 25 Oct 1770; d. 16 Sep 1860; m. 1802
              - James Walker — b. Abt 1750; d. Abt 1828/1829; m. 2 Mar 1773
              - Margaret Woods — b. 1746/1747; d. Abt 1790
                - Andrew Woods — b. Abt 1720
                - Martha Poage — b. 1726
            - Elizabeth Motlow — b. 15 May 1785; d. 10 Dec 1863
              - John Motlow — b. 28 Jul 1757; d. 25 May 1812; m. 26 Feb 1784
                - John Motley
                - Tabitha
              - Agnes McElhaney — b. 1760; d. 14 Aug 1825
    - Mary Beatrice Moore — b. 2 Feb 1904; d. 23 Feb 1983
      - Elijah Dyer Moore — b. 12 Sep 1856; d. 2 Sep 1932; m. Aft 1885
        - Jefferson Carter Moore — b. 10 Mar 1835; d. 2 Sep 1886; m. 9 Oct 1855
          - Dyer Perkins Moore — b. 27 Jun 1795; d. 11 Oct 1860; m. 18 Mar 1823
            - William Moore — b. 1762; d. 23 Jan 1816
              - William Moore — b. 1710; d. 1805
                - John Moore
              - Susanna Martin
            - Mary Gooch
              - William Gooch — d. 1756
              - Lucy
          - Mary Elizabeth Brenham Lewis — b. 20 Jul 1805; d. Jan 1882
            - James Lewis — b. 8 Apr 1756; d. 21 Feb 1840; m. 6 Aug 1779
              - David Lewis — b. Abt 1685; d. 1779
                - John Lewis Jr. — b. Abt 1650; d. 1726
                - Isabella Miller
              - Mary McGrath
            - Lucy Thomas — b. Bef 15 Sep 1758; d. 15 Sep 1825
              - John Thomas
        - Elender Elizabeth Bobo — b. 22 Feb 1842; d. 30 Aug 1890
          - Samuel Bobo — b. 28 Sep 1816; d. 18 Jun 1881; m. Abt 1833
            - Elijah Bobo — b. 10 Sep 1789; d. 27 May 1852; m. 17 Mar 1813
              - Burrell Bobo — b. 13 Apr 1763; d. 10 Dec 1830; m. 15 Oct 1786
                - Sampson Bobo — b. Abt 1738; d. 1804; m. 1762
                - Sarah Simpson — b. 1743; d. 1816
              - Elizabeth Roebuck — b. 1767; d. 20 Oct 1851
            - Sarah Pearson — b. 3 Jul 1793; d. 22 Mar 1849
              - William Pearson — b. 10 Apr 1761; d. 19 Oct 1844; m. 1785
                - Enoch Pearson II — b. 25 Mar 1718; d. 1780; m. 1751
                - Tabitha Jacocks — b. 7 Dec 1734; d. 14 Feb 1811
              - Sarah Jones — b. 20 May 1758; d. Aft 1842
          - Cyrennaus R. Simpson — b. 31 Dec 1818; d. 29 Jan 1882
            - Rice Simpson — b. Abt 1775; d. Abt 1847; m. 7 Feb 1800
            - Rachael Williams — b. Abt 1789; d. Abt 1850/1860
              - Isaac Williams
      - Sarah Faulkner Stone — b. 16 Apr 1858; d. 2 May 1931
        - John W. Stone — b. 18 Feb 1827; d. 28 May 1867; m. 29 May 1858
          - Archabald C. Stone — b. 5 Jun 1798; d. 19 Jul 1860
            - Eusebius Stone — d. Abt 1838; m. 28 May 1785
              - William Stone
              - Elizabeth
            - Milly Grant
          - Sarah Wood — b. 12 Jul 1805; d. 30 Dec 1879
        - Elizabeth Sullivan — b. 1832; d. Bef 1870
  - Mary Constance Franklin — b. 19 Aug 1936
    - William Flennoy Franklin Jr. — b. 15 Jan 1911; d. 25 Aug 1989; m. 3 Oct 1934
      - William Flennoy Franklin — b. 6 Nov 1883; d. 14 Nov 1953; m. 23 Sep 1908
        - Middleton Benjamin Franklin — b. 28 Jul 1861; d. 31 Jul 1946; m. 28 Dec 1882
          - John Wesley Franklin — b. 29 Aug 1832; d. 17 Dec 1919; m. 6 Apr 1854
            - David Franklin — b. Abt 1792/1795; d. Oct 1872; m. 11 Jul 1822
              - John Franklin Jr. — b. Abt 1760
                - John Franklin — b. 2 Jun 1727/1729; d. Abt 1810
                - Phoebe Parker — b. Abt 1824; d. Abt 1820/1821
              - Mary Erwin
            - Sarah Ann Stephens — b. Abt 1803/1805
              - Robert Stephens
              - S[redacted] Farmer
                - Elam Farmer — d. 1782
          - Delphia Ann Fanning — b. 7 Jul 1835; d. 3 Jan 1920
            - Middleton Fanning Jr. — b. 1796; d. 9 Feb 1851; m. Abt 1820
              - Middleton Fanning — b. Abt 1765; m. 1787
                - Laughlin Fanning
                - Winnefred — b. Abt 1743; d. [redacted]
              - Delphia Ann Moore — b. 1765; d. 20 Oct 1800
            - Rachel Harper — b. Abt 1801/1802; d. [redacted]
        - Elizabeth Catherine Williamson — b. 25 Aug 1862; d. 23 Jan 1913
          - Holly Robert Williamson — b. Abt 1833; m. 16 Feb 1854
            - Holly Williamson — b. Abt 1804
            - Elizabeth — b. Abt 1815
          - Susan Dethulia Petty — b. Abt 1850
      - Mary Adna Cunningham — b. 14 Aug 1883; d. 30 Sep 1949
        - James Thomas Cunningham — b. 23 Feb 1845; d. 12 Jun 1910; m. 1 Nov 1866
          - Josephas Aaron Cunningham — b. 6 Mar 1822; d. 25 Oct 1880; m. Feb
            - Humphrey Cunningham — b. 13 Apr 1777; d. 15 Aug 1836; m. 9 Jul 1801
            - Margaret Patton — b. 12 Jun 1780; d. 3 Feb 1847
          - Elizabeth Gregg Mitchell Williams — b. 1 Dec 1826; d. 20 Jun 1887
            - Jesse Williams — b. 20 Feb 1786
            - Elizabeth — b. 26 Oct 1801
        - Samantha Harrison — b. 28 Sep 1851; d. 21 Jul 1927
          - James Harvey Harrison — b. 1 Nov 1818; d. 24 Jan 1857; m. 26 Dec 1850
            - Jonathan Harrison
            - Mary Garron
          - Margaret Jane Moyers — b. 29 Nov 1826; d. 3 Sep 1853
            - Henry Moyers
            - Feriby Phelps
    - Minnie Estelle Pogue — b. 30 Dec 1913
      - James Vincent Pogue — b. 28 Feb 1882; d. 25 Aug 1951; m. 3 Jan 1909
        - James Alexander Pogue — b. 1856; d. 1941
          - James Body Pogue — b. 1830; d. 1912
          - Martha Renegar — b. 1833
        - Julia Ann Holland — b. 6 Aug 1863; d. 1938
          - Middleton Holland
          - Caroline Campbell
      - Constance Nancy Clementine Hagood — b. 25 Jul 1887; d. 30 Jan 1970
        - William Calhoun Hagood — b. Abt 1852; m. 19 Feb 1882
          - Zachariah Hagood — b. Nov 1792; d. 21 Feb 1875; m. 27 Aug 1851
            - James Hagood Sr. — b. 1744; d. 19 Mar 1808; m. Abt 1770
              - James Hagood — d. Bef 1768
                - John Hagood
              - Elizabeth
            - Martha West — d. 16 Nov 1829
          - Nancy Erwin — b. 21 Jan 1810; d. 25 Sep 1854
        - Margaret Lewis Simmons
          - Henry T. Simmons — m. 13 Jan 1850
          - Clemmy Spear

Maide Chance
was my
maternal
grand mother.

APPLICATION FOR MEMBERSHIP.

(Date of Application.) 19

To the BOARD OF MANAGERS OF

The Society of the "Sons of the Revolution"

IN THE

STATE OF OKLAHOMA

I, hereby apply for membership in this Society by right of descent from Sampson Bobo (Beaubaud)

(Name of the ancestor or propositors from whom eligibility is derived.)

who was born in France & came to Culpepper Co Virginia 1738 was a citizen of Va. & S.C. (Town, City or County.) S.C. and died in Spartanburg S.C. on 1804 (Town, City or County.)

His services in assisting in the establishment of American Independence during the War of the Revolution upon which my claim of eligibility to membership is based, were as follows:

Revolutionary Record of Sampsson Bobo

Following bill for service performed is on file in the office of Historical Commission of South Carolina, Columbia, S.C.

"State of So. Carolina"
To Sampson Bobo for Militia Duty in Brandon Regt. since the fall of Charleston, Anderson Return amotg. to Currency....L 33

stg. L 4.14.3¼

#2753 No. 112 --11 May 86
Sampson Bowbo for Militia duty, since the fall of Charleston in Brandon's regiment, Anderson Return
Curry. L 33
St. L 4.14.3¼
Four Pounds, fourteen shillings, and three pence farthing stg.
Ex. JMc.

State of South Carolina

Office of Historical Commission.

I hereby certify that the foregoing is a true and correct cop of an account against the State of South Carolina from Sampson Bobo, which account is on file and of record in this office Hs a department of the government of South Carolina.

Given under my hand and seal this 3rd day of March, 1916.

A. S. Salley, Secretary.

(Give a reference to documentary or other authorities and submit same or authenticated copies when practicable. Allegations of fact based upon tradition cannot be considered.)

(Give date and particulars of some service performed by your ancestor while acting as a soldier, sailor or marine, or as a military, naval or civil officer.)

Do not encroach upon this margin, which is required for binding.

I declare upon honor, that if admitted to membership in this Society, I will endeavor to promote the purposes of its institution and observe the Constitution and By-Laws of this Society and support the Constitution of the United States.

(Signature of Applicant)

(Address)

(Occupation)

WE, the undersigned, approve and recommend the foregoing application for membership in this Society, and know the said applicant to be worthy, and have satisfied ourselves, by due examination of proofs, that he is eligible, and will, if admitted, be a desirable member.

When the applicant derives eligibility of membership by descent from more than one ancestor, and it is desirable to take advantage thereof, separate applications to be marked "Supplemental Application," and numbered like the original should be made out in each case, and filed with the original.

There were three revolutionary soldiers of the Bobo family; Sampson, Simpson and Louis. We are descendants of Sampson. These brothers came from France and settled in Caroline County, Va. in 1737. They were originally Beaubais.

Sampson Bobo (revolutionary soldier)

Sampson Bobo born in France; came to Caroline County, Va. 1737 and died in Spartanburg, S. C. 1804; married Sarah Simpson of Caroline County, Va. She died in 1816. They had the following children: Burrell, Absolon, Jeremiah, Sampson, Jr., William, Wilder, Spencer, Barham, Chaney, Hiram, Willis, Lavina, Polly, Betsy and Nancy.

We are descendants of Burrell Bobo, the oldest who was born in 1763 in the Union district, S. C. and married 1786 to Elizabeth Roebuck (sister of Col Roebuck of revolutionary fame). They had the following children: Cecil, Elisha and Elijah (twins) born 1789, Lacy, born 1790, Roebuck, born 1791, Rhoda, born 1792, married Zachariah Hobby 1815, Tabitha, b. 1794, Gabriel Roebuck, b. 1795-1813, Pinkney b. 1797-1886, married Elizabeth Simmons 1823, Cheney, b. 1800, Eliza, b. 1802, Simpson, b. 1804-1885, Virgil, b. 1806-1849, Burrell, 1808-1834.

We descend from Elijah Bobo, Union District, S. C. 1789-1852, who married Sarah Sparson, same State. They had the following children: Washington, and Samuel, died in Moore County, Tenn; Betsy Bobo Hodges, Berryville, Ark; Salina Bobo Simpson and two other girls (names unknown). Barrell Bobo died 1905 near Siloam Spgs., Ark. Garner Kindred Bobo, April 6, 1820-1864, married Julia Ann Waters, Wilson County, Tenn., Elisha Bobo killed in horse race 1869, Ark. Lacey Bobo died 1860 (father Charlie Bobo, sheriff Lawrence County, Ark.) and Lucretia Bobo McKennon who died in LaGrande, Ore. She was sister-in-law of U.S. Senator Batey of Ark.

AFFIDAVIT

IN SUPPORT OF APPLICATION FOR MEMBERSHIP OF (give full name)

Daughters

IN THE SOCIETY OF THE "SONS OF THE REVOLUTION."

} SS.

(City or County)

Maud S Chance, being duly sworn, says:

(Full name of the deponent.)

1. That the applicant was born on April 7 1883 in Berryville Ark

(Town, City or County.)

and is a citizen of

2. That he is the daughter of Eva Salina Bobo of Berryville Ark

(Father's name and place of residence.)

and James R Smith his wife

(Father's maiden name and place of residence.)

3. That the said Eva Salina Bobo Smith was the daughter of

(Name of Parent through whom eligibility is derived.) (Son or daughter.)

Elisha Bobo (born in S C) died 1869 Berryville Ark and

(Grandfather's name and place of residence.)

Ollie Wilson Bobo (married in Wilson Co. Tenn) his wife

(Grandmother's maiden name and place of residence.)

4. That the said Elisha Bobo was the 4th son of

(Name of grandparent through whom eligibility is derived.) (Son or daughter.)

Elijah Bobo 1789-1852 Union Dist. S.C. and

(Great-grandfather's name and place of residence.)

Sarah Pearson of S.C. his wife

(Great-grandmother's maiden name and place of residence.)

5. That the said Elijah Bobo was the 3rd of twin sons of

(Name of great-grandparent through whom eligibility is derived.) (Son or daughter.)

Burrell Bobo (Culpepper Co Va) 1763 — died Union Dist S.C. and

(Great-great-grandfather's name and place of residence.)

Elizabeth Radnor (married 1786) sister of Patriots of Revolutionary fame his wife

(Great-great-grandmother's maiden name and place of residence.)

6. That the said Burrell Bobo (eldest of 11 sons & 4 daughters)

(Name of great-great-great-grandparent through whom eligibility is derived.) (Son or daughter.)

was the eldest son of Sampson Bobo and

(Great-great-great-grandfather's name and place of residence.)

Sarah Sissrson of Carolina his wife

died 1816

(Great-great-great-grandmother's maiden name and place of residence.)

Sampson Bob

France Tol

Thence of Yan

And deponent further says that the said

(Name of ancestor from whom eligibility is derived.)

is the ancestor upon whose patriotic service the application and that the facts hereinbefore set forth are true to the best of his knowledge and belief, and hereby certifies that he has submitted his application to any other State Society of the "SONS OF THE REVOLUTION."

Subscribed and sworn to before me

(Signature of Deponent)

A. D.

MARGIE L. JONES

1324 Helmsman Way
Sac, CA 95833-3421
(916) 924-0417

27 August 1994

Melanie Nolan
19907 Pinehurst Trail Drive
Atascocita, Texas 77346

Dear Melanie,

Forgive me for not responding sooner. I became somewhat involved in the search for my immediate family and kind of dropped everything else.

When I started my search, I was only interested in my immediate family for medical reasons. I have a neuro-muscular disorder and my only child has it as well. My Dr. feels that I may have inherited it (it is genetic, in nature) from both parents. The results on my mother's side have been very successful but haven't done so well with my father. Of course I knew more about my mother's family for starters. She died when I was nine months old of cancer. Even though I didn't have much knowledge to start my search, I did not anticipate any difficulty as I had always understood that he was in military service in WWI and remained in Germany following the end of hostilities, for a period of time. I seem to be the only one who knows that. Another man with the same name keeps popping up in North Carolina but I am told by the VA there, that there is no way he can be my father. As far as they can determine he has never been in Arkansas, Missouri or Oklahoma. He has a living widow so I imagine the info is accurate. I find the three of us together as a family at the time of her death and him in St Louis, Mo a year later at the time of his mother's death. The trail stops there. I am currently waiting for an answer from the National Archives in Georgia and a couple of other sources. In the meantime, a researcher in Muskogee, Oklahoma has taken me under her wing and has really been a help. She promises to have more by the end of September when the next genealogy newsletter comes out. Also a librarian in St Louis is helping me. All in good time - - hopefully. Family research develops patience, doesn't it?

Like you, I knew that my great-great grandfather was a BoBo and not much else. In talking with my one remaining relative who is older than I, an aunt by marriage, she asked if I was aware of the enclosed documents. I was but had never seen them. She sent copies and I was hooked. As you can see they are poor quality, as are my own. I have written Historical Commission of South Carolina to try to obtain better copies. No answer as yet. I have spent a lot of time at the LDS Family History Center There certainly is a lot of information out thereand a lot of different opinions. I truly feel that your theory is the most likely. Just wish I could sit and talk with you personally. I am just so grateful for all the info you sent and when I get something worthwhile together I will send copies to you.

By the way, Melanie, I gave your name and address to a couple of people. One of them, Charles BoBo, says he has been in contact with you and that you are writing a story for our next newsletter. The other is Clark Johnson of Lubbock, Texas. I hope this is all right with you.

I am enclosing a check to at least cover the postage and hopefully the copies.

Take care and let me hear from you. Again I apologize for the delay in responding.

Sincerely,

Margie

Margie Jones

Encl:

X

Genealogical Data For Husband

HUSBAND BOBO, Pinkney R. *

Born 26 Dec 1797 Place Union Dist, S-Cr

Chr. Place

Marr. 18 Feb 1823 Place

Died 15 Aug 1886 Place

Bur. Place

HUSBAND'S FATHER BOBO, Burwell or Burrell * HUSBAND'S MOTHER ROEBUCK, Elizabeth

HUSBAND'S OTHER WIVES

Husband
Wife

Genealogical Data For Wife

WIFE SIMMONS, Elizabeth

Born 11 June1800 Place Spartanburg Dist. S-Cr

Chr. Place

Died 9 Mar 1854 Place Union Co, S-Cr

Bur. Place New Hope Cemetery, Union Co, S-Cr

WIFE'S FATHER WIFE'S MOTHER

WIFE'S OTHER HUSBANDS

SEX M F	CHILDREN List Each Child (Whether Living or Dead) In Order of Birth SURNAME (CAPITALIZED) GIVEN NAMES	WHEN BORN DAY MONTH YEAR	WHERE BORN TOWN	COUNTY	STATE OR COUNTRY	DATE OF FIRST MARRIAGE TO WHOM	WHEN DIED DAY MONTH YEAR
1 F	BOBO, Wilameta	(20-1850) 1830		Sprtnb	S-Cr		
2 M	BOBO, Charles	(18-1850) 1832		"	"		
3 F	BOBO, Virginia	(15-1850) 1835		"	"		
4 F	BOBO, R. M.	(13-1850) 1837		"	"		
5 M	BOBO, John	(10-1850) 1840		"	"		
6 F	BOBO, Mary	(7-1850) 1843		"	"		
7							
8							
9							
10							
11							

SOURCES OF INFORMATION U. S. Census of Spartanburg Co, S-Cr 1850-1860; Rec. in poss. of Vera Spears of Union Co, S-Cr; Rec. Lebonon, Tnns; Will of Burwell Bobo on file probate office; Spartanburg, S-Cr; New Hope Cemetery.

Mrs. Alex Bobo

ARCHIVE RECORD

Form 18 5 68

FAMILY GROUP No. _____ Husband's Full Name Charles Burwell Bobo

This Information Obtained From: History of South Carolina, Part 3; Snowden

Husband's Data	Day Month Year	City, Town or Place	County or Province, etc.	State or Country	Add. Info. on Husband
Birth			Spartanburg	SC	killed at battle of Clay's Farm Civil War
Chr'nd					
Mar.					
Death	20 May 1864				
Burial					

Places of Residence

Occupation Church Affiliation Military Rec.

Other wives, if any. No. (1) (2) etc. Make separate sheet for each mar.

His Father Pinckney Bobo Mother's Maiden Name Elizabeth Simmons

Wife's Full Maiden Name Lucinda Keren Drummond

Wife's Data	Day Month Year	City, Town or Place	County or Province, etc.	State or Country	Add. Info. on Wife
Birth	1840				
Chr'nd					
Death	1896				
Burial					

Compiler Melanie Nolen

Address

City, State

Date

Places of Residence

Occupation if other than Housewife Church Affiliation

Other husbands, if any. No. (1) (2) etc. Make separate sheet for each mar. 2)

Her Father Mother's Maiden Name

Sex	Children's Names in Full (Arrange in order of birth)	Children's Data	Day Month Year	City, Town or Place	County or Province, etc.	State or Country	Add. Info. on Children
1	Charles Burwell Bobo	Birth	1864				
	Full Name of Spouse* Martha Banksdale	Mar.	1887				
		Death					
		Burial					
2	W. E. Bobo	Birth					
	Full Name of Spouse*	Mar.					
		Death					
		Burial					
3		Birth					
	Full Name of Spouse*	Mar.					
		Death					
		Burial					
4		Birth					
	Full Name of Spouse*	Mar.					
		Death					
		Burial					
5		Birth					
	Full Name of Spouse*	Mar.					
		Death					
		Burial					
6		Birth					
	Full Name of Spouse*	Mar.					
		Death					
		Burial					
7		Birth					
	Full Name of Spouse*	Mar.					
		Death					
		Burial					
8		Birth					
	Full Name of Spouse*	Mar.					
		Death					
		Burial					
9		Birth					
	Full Name of Spouse*	Mar.					
		Death					
		Burial					
10		Birth					
	Full Name of Spouse*	Mar.					
		Death					
		Burial					

*If married more than once, each mar. (1) (2) etc. and list in "Add. info. on children" column. Use reverse side for additional children, other notes, references or information.

Form 41 Copyright 1963 by The Everton Publishers, Inc. P.O. Box 368, Logan, Utah. Publishers of THE GENEALOGICAL HELPER. Send for a free catalogue with lists and full descriptions of many genealogical aids.

F 269.S69

 by Snowden, Part 3

lina by President Wilson, and that office he still retains. For several years he was captain of a Cavalry Company in Colleton County.

In recents years rice planting to a great extent has been abandoned on the south Atlantic coast, and Governor Heyward is now one of the most prominent men engaged in a great reconstruction task for the rehabilitation of former rice land so as to change their physical condition to make them capable of raising other crops. In recognition of his work in this directon a certificate has recently been conferred upon him by the faculty of Clemson Agricultural College.

Governor Heyward has long been prominent in the Knights of Pythias in South Carolina, having been elected grand chancellor for the state in 1897, holding that office until May, 1898. In 1901 he was chosen supreme representative. He is also a Mason and a member of the Episcopal Church.

February 11, 1886, at Lexington, Virginia, he married Mary Elizabeth Campbell, daughter of Alexander D. Campbell of Rockbridge County, Virginia. They have four children: Katherine Bayard, unmarried; Mary Campbell Heyward, wife of Irvine F. Belser; Duncan C., Jr., and Alexander C. Heyward.

Charles Burwell Bobo, for many years actively identified with the commercial affairs of the City of Laurens, is one of the most prominent Baptist laymen in South Carolina.

He was born on a farm in Spartanburg County February 11, 1864, son of Charles Burwell and Lucinda Keran (Drummond) Bobo. His grandfather was Pinckney Bobo. The father was also a native of Spartanburg County, and early in the war between the states became a lieutenant in the Eighteenth South Carolina Regiment. He was killed at the battle of Clay's Farm May 20, 1864, only a few weeks after the birth of his son Charles B. He also left an older son, W. E. Bobo, a well known farmer of Laurens County. His widow afterward became the wife of Milton Augustus Knight and died in 1896, at the age of fifty-six. She was a consistent member of the Baptist Church all her life.

Charles B. Bobo grew up on a farm, but at the age of eighteen became clerk in a store at Laurens and acquired his early merchandising experience there. In 1885 he completed a course in the Southern Business College at Louisville, Kentucky, and the following two years was bookkeeper for J. H. Morgan & Brother at Greenville.

He then became a member of the newly established firm of Orr, Owings & Bobo, general merchants at Laurens. A year later Mr. Orr sold out and the firm of Owings & Bobo continued as general merchants until 1898, when they sold the larger part of their business to Mr. T. N. Barksdale. However, the firm of Owings & Bobo is still in existence, and does a large business in farm supplies and fertilizer and also conducts an investment banking business, though not accepting deposits.

Mr. Bobo has achieved a gratifying success in business. He started with limited capital, and it is his sincere belief that "the Lord blessed his endeavors," and that sincerity has been thoroughly tested by his liberality and devotion to the cause of the church. He has been a prominent worker both in local and larger bodies of the Baptist denomination. He has been signally honored by his denomination. He is now serving his second term as president of the South Carolina State Baptist Convention, his third year as a state member of Foreign Mission Board, his second year as trustee of the Southern Baptist Theological Seminary, his sixteenth year as trustee of the Connie Maxwell Orphanage, and his eleventh year as moderator of the Laurens Association. He was also one of the Commission of Fifteen to plan and carry out the $75,000,000 campaign for the Southern Baptist Association. In his home church at Laurens he has been for many years deacon and treasurer. His wife has been equally zealous with him in church work. Mr. Bobo married Miss Martha Banksdale in 1887.

William Priestly Conyers, a member of the state board of pardons, is one of Greenville's well-to-do and most enterprising business men and citizens. He trained himself for the law, practiced a brief time, but for over a quarter of a century has been active in the real estate business, and several of Greenville's most substantial buildings in the business district have been built or owned by him.

Perhaps nothing else he has done has so much potential value as an example and standard of possibilities in agriculture in upper South Carolina as the farm which Mr. Conyers has developed, operates and owns in partnership with Mr. T. C. Gower. It is by competent judges pronounced the finest farm in Greenville County, comprising 400 acres situated on the Laurens Road two miles east of Greenville. While they have spared no expense in making the farm what it is, it is by no means a rich man's hobby, and for years has paid its way and justified every expense and care bestowed upon it. They carry out a system of crop rotation, which has achieved the finest results. This rotation is corn, followed by wheat and oats, and then cotton. Mr. Conyers is committed by experience to liberal expenditure for fertilizer, and after that he depends on thorough and scientific cultivation to get results. One hundred and thirty-six bales of cotton was produced in 1919 on seventy-five acres on this farm. For a number of years he has taken state prizes on wheat and other products on his farms. The livestock feature is also giving the place a well deserved fame. They have a herd of thoroughbred registered Hereford cattle, and thoroughbred Duroc hogs. In effect it is a private demonstration farm, and the experiments worked out there are of the greatest value to Greenville County and have already done a great deal to elevate the standards of agriculture in that section.

Mr. Conyers was born in Clarendon County, South Carolina, in 1871, a son of Samuel E. and Mary (Oliver) Conyers. His mother is still living at the advanced age of eighty years. His father, the late Captain Conyers, served with the rank of captain in the Confederate army, was an extensive planter and land owner in Clarendon County, and was of English ancestry. The Conyers family has lived in Clarendon County, formerly Sumter district, since prior to the Revolutionary war.

William P. Conyers attended local schools, the

X

Genealogical Data For Husband

HUSBAND BOBO, Simpson * (lawyer)

Husband / Wife

Born 15 Jan 1804 Place Spartanburg, Sprtnb, S-Cr

Chr. Place

Marr. 5 Ap 1831 * Place

Died 16 Dec 1885 Place Spartanburg, Sprtnb, S-Cr

Bur. Place

HUSBAND'S FATHER BOBO, Burwell or Burrell * HUSBAND'S MOTHER ROEBUCK, Elizabeth

HUSBAND'S OTHER WIVES

Genealogical Data For Wife

WIFE FOSTER, Nancy H.

Born 15 Aug 1807 Place Spartanburg, Sprtnb, S-Cr

Chr. Place

Died Place

Bur. Place

WIFE'S FATHER FOSTER, Anthony WIFE'S MOTHER BOBO, Elizabeth

WIFE'S OTHER HUSBANDS

ARCHIVE RECORD

SEX M F	CHILDREN List Each Child (Whether Living or Dead) in Order of Birth SURNAME (CAPITALIZED) GIVEN NAMES	WHEN BORN DAY MONTH YEAR	WHERE BORN TOWN	COUNTY	STATE OR COUNTRY	DATE OF FIRST MARRIAGE TO WHOM	WHEN DIED DAY MONTH YEAR
1 F	BOBO, Sarah C.	(15-1850) 1835	Spartanburg	Sprtnb	S-Cr		
2 F	BOBO, Louisa	1836	"	"	"	5 Feb 1856 CARLISLE, J. W.	
3 M	BOBO, Edwin H.	(13-1850) 1837	"	"	"	DRUMMOND, Emma	
4 F	BOBO, Amerilas E.	(6- 1850) 1844	"	"	"		
5 M	BOBO, Henry P.	(4-1850) 1846	"	"	"		
6 F	BOBO, Lela Nancy	(1-1850) 1849	"	"	"	JOHNSTON, Thomas D.	
7 F	BOBO, Ella Y.	(8-1860) 1852	"	"	"	(1) FLEMING, Donald	
8							
9							
10							
11							

SOURCES OF INFORMATION U. S. Census of Spartanburg 1850-1880; The Bobo Family compiled by Claude Sparks Rt 1 Union; History of SC. Vol 5; Vera Spears of Union Co. SC

OTHER MARRIAGES: #7 Ella md (2) , DEAN, Henry

*Marriage Date – Wm. B. Bobo

CH

Form 18 5 68

FAMILY GROUP No. _____ Husband's Full Name *Simpson Bobo*

This Information Obtained From: *Pinkney Dist Chapt SC Genkal Soc Nsltr, Dec 1989, Vol. 13 No 4, p. 21-22*

Husband's Data	Day Month Year	City, Town or Place	County or Province, etc.	State or Country	Add. Info. on Husband
Birth	5 Jan 1804				
Chr'nd					
Mar.	5 Ap 1831				
Death					
Burial					

Places of Residence

Occupation Church Affiliation Military Rec.

Other wives, if any. No. (1) (2) etc. Make separate sheet for each mar.

His Father *Burrell Bobo* Mother's Maiden Name *Eliz. Roebuck*

Wife's Full Maiden Name *Nancy Holland Foster*

Wife's Data	Day Month Year	City, Town or Place	County or Province, etc.	State or Country	Add. Info. on Wife
Birth					
Chr'nd					
Death					
Burial					

Places of Residence

Occupation if other than Housewife Church Affiliation

Other husbands, if any. No. (1) (2) etc. Make separate sheet for each mar.

Her Father *Anthony Foster* Mother's Maiden Name *Elizabeth Bobo*

Compiler

Address

City, State

Date

Sex	Children's Names in Full (Arrange in order of birth)	Children's Data	Day Month Year	City, Town or Place	County or Province, etc.	State or Country	Add. Info. on Children
1	*Sarah Ann Elizabeth Bobo*	Birth	3 May 1832				
	Full Name of Spouse*	Mar.					
		Death					
		Burial					
2	*Luther Simpson Bobo*	Birth	20 Sep 1833				
	Full Name of Spouse*	Mar.					
		Death					
		Burial					
3	*Louisa Caroline Bobo*	Birth	30 Nov 1834				
	Full Name of Spouse* *John Wilson Carlisle*	Mar.	5 Feb 1856				
		Death					
		Burial					
4	*Edwin Henry Bobo*	Birth	29 Feb 1836				
	Full Name of Spouse* *Emma Drummond*	Mar.	4 Dec 1856				
		Death					
		Burial					
5	*Mary Joilla Bobo*	Birth	21 Ap 1838				
	Full Name of Spouse*	Mar.					
		Death					
		Burial					
6	*Samuel Capers Bobo*	Birth	14 Nov 1841				
	Full Name of Spouse*	Mar.					
		Death					
		Burial					
7	*Anna Eliza Bobo*	Birth	31 Dec 1848				
	Full Name of Spouse*	Mar.					
		Death					
		Burial					
8	*Howard Simpson Bobo*	Birth	24 Sep 1846				
	Full Name of Spouse*	Mar.					
		Death					
		Burial					
9	*Nancy Leila Bobo*	Birth	31 May 1849				
	Full Name of Spouse*	Mar.					
		Death					
		Burial					
10	*Ella Viola Bobo*	Birth	21 Ap 1852				
	Full Name of Spouse*	Mar.					
		Death					
		Burial					

*If married more than once, each mar. (1) (2) etc. and list in "Add. info. on children" column. Use reverse side for additional children, other notes, references or information.

Form 41 Copyright 1963 by The Everton Publishers Inc. P.O. Box 368, Logan, Utah. Publishers of THE GENEALOGICAL HELPER. Send for a free catalogue with lists and full descriptions of many genealogical aids.

Issue of September 6, 1855

Married in State Line M. H., on the 15th July, by the Rev. W. Curtis, Mr. T. Ezell and Miss Elizabeth Lane, all of Spartanburg District, S. C. Shelby Intelligencer.

Died on Tuesday, the 20th inst., at Lancaster, Pa., in the 35th year of her age, Mrs. Eliza Susannah Tucker Mills, consort of Clark Mills, of South Carolina.

Died at his father's residence near Hobbysville in this District, on Sunday morning, the 5th August, Mr. J. P. Hanna, in the 33d year of his age.

Died in Spartanburg District, S. C., on Monday night, August 20, 1855, Margaret Elizabeth, youngest and second daughter of W. K. P. & Julia Ann Madorah Chidwell, aged one year, four months and four days.

Issue of September 13, 1855

Tribute of Respect to Major R. G. H. Thomas, Brig. Quartermaster of 9th Brigade SC Milita.

Died whilst on a visit to her brothers in Polk County, N. C., on the 26th August of apoplexy, Miss Susan West of Spartanburg District, S. C. aged 33 years...member of the Methodist Church for many years.

Died at her residence in Abbeville, Alabama, on the 14th of August 1855, Mrs. Rebecca R. Clendenen, aged 55 year, relict of Jas. Clendinen, late of York District, S. C., deceased.

Issue of September 20, 1855

Mrs. Elizabeth Littlejohn, wife of Dr. Thomas Littlejohn, departed this life at Kirby's Springs, on the 5th of September 1855, aged 30 year and 25 days...born of religious parents, James Cooper, Esq., and wife--and in her 17th year attached herself to the M. E. Church...married on 16th February 1845...she was a wife and step-mother ...buried in Littlejohn family burial ground...children Betty, Medora, Minerva, James, Kenneth, Charlie, Lucy....

Issue of September 27, 1855

Married on Tuesday evening, the 21st August, by the Rev. Mr. Edwards, Mr. William J. Gibson of Alachua, County, Fla., to Miss Eliza J. Fleming, also of the same place, but formerly of Laurens District, S. C.

Married on the 10th inst., by A. E. Smith, Esqr., Mr. Henry Pettit to Miss Melissa Rollins, all of Spartanburg District.

Issue of October 4, 1855

Tribute of Respect to Maj. H. J. Dean and E. Jones Henry by Clerk of Court.

Tribute of Respect to J. K. Briggs, of Union, a student at Wofford College.

Died at the residence of her mother in Union District, on the 3d inst., Mrs. Cicely A. Sims, widow of William Sims, decd, daughter of Mrs. Mary Mobley, in the 30th year of her age.

Issue of October 11, 1855

Capt. Alexander Stuart of this District died near Blackstock Depot, on Wednesday last of consumption...served in the Mexican campaign. Winnsboro Register.

Issue of October 18, 1855

Tribute of Respect to James W. Rogers by Calhoun Lodge, No. 81, A. F. M. at Glenn Springs.

Died at Oxford, Benton Co., Ala., on Wednesday, the 3d inst., Mr. Obadiah Vise, formerly of Spartanburg District, aged about 54.

Died in Spartanburg, on Tuesday the 9th inst., Daniel Mobley, of Union District, in the 22nd year of his age.

Issue of October 25, 1855

Married on the 18th inst by William Lipscomb, Jr., Esq., Mr. Samuel M. Kirby to Miss Elizabeth Blanton, all of this District.

Died on Saturday, October 20, at the residence of James K. Means, Esq., in this Dist., Dr. M. W. McRee of Spartanburg, aged 24 years, 1 month, 3 days.

Issue of November 15, 1855

Married in Chester District, on Tuesday, 30 October by Rev. Wm Banks, Mr. Elijah Wright of Spartanburg Dist., to Miss Elisa E., daughter of Mr. John Tims.

Issue of November 22, 1855

Married on Tuesday evening, the 13th inst., by Rev. Bishop Andrew, D. D., Rev. W. W. Moon of Charleston to Miss Lucy J. Rogers of Sumter District.

Issue of November 29, 1855

Married on the 25th inst., by J. M. Elford, Esq., Mr. J. Laurence Williams, to Miss Caroline Haines, all of Spartanburg District.

Issue of December 6, 1855

Married on Monday evening, the 5th of November, by John H. Walker, Esq., Mr. Nathan L. Daley of Tippah Co., Mississippi, to Miss Angeline Holcombe of Spartanburg District.

Married by the same on Friday evening, 30 November, Mr. Mansel Cooper to Miss Melinda Cooksey, all of this District.

Issue of December 13, 1855

Married on the 11th inst., by Rev. Mr. Landrum, Mr. Aaron Bell to Miss Sarah Jane Brown.

Issue of January 17, 1856

Married on the 18th December, by Rev. John G. Landrum, Mr. James Bishop to Miss Adelina L. Wolf.

Married on the same day, by Rev. John G. Landrum, Mr. Edmund Bishop to Miss Eleanor McDowell.

Married on the 20th December, by E. Wall, Esq., Mr. Augustus Morris to Miss Harriet Seay.

Married on the 20th December, by John G. Landrum, Mr. Columbus H. White to Miss Mattie Bishop.

Married on 8th January by Rev. Benjamin Page, Mr. John Belcher, to Miss Caneada Piehoof.

Married on 9th January, by Rev. Benjamin Page, Mr. Bevly Bush to Miss Mary White, all of this district.

Married on 20th December in Polk County, N. C., by Thomas Edgington, Esq., Mr. John Melton to Miss Selenor Mills.

Funeral Notice. Friends of Mr. and Mrs. James Farrow are invited to the funeral of their infant son, Patillo, today at 10 A. M. at their residence.

Issue of January 31, 1856

Married at Huntsville, Texas, on Tuesday, the 4th December, by Rev. Mr. Estill, C. H. Jackson, originally of Spartanburg, S. C. to Mrs. Carra Jones, formerly Miss McDonald, all of Polk County.

Issue of February 7, 1856

Married on the morning of the 5th inst., by the Rev. C. Taylor, D. D., John W. Carlisle, Esq., to Miss Laura C., daughter of Simpson Bobo, Esq., all of Spartanburg.

Married on the 31st January, by Rev. Dr. C. Lee, Mr. Henry Tate of Yalobusha[?] Co, Miss., to Miss Mary P. McCarter of Spartanburg District.

Married by John H. Walker, Esq., on 27th December last, Mr. Thomas Waldrip to Miss Nancy Ramsey.

Married by the same, on Thursday 17th January, Mr. Elijah Watson to Miss Mary Gentry.

Married by the same, on Wednesday evening, the 9th January, Mr. Robert Watson to Miss Senilla Alewine.

Married by the same, on Thursday, the 3rd January, Mr. Elias Stroud to Miss Thoda Monjoy.

Married by the same on the same evening, Mr. William Turner to Miss Susan Nabors.

Married by Harvey Wofford, Esq., on Thursday, the 24th January, Mr. Elihu Moore to Eliza Casey, all of Spartanburg District.

Issue of February 21, 1856

Married at Anderson, on the 15th of January, by Rev. I. Scott Murray, Maj. Jo. Berry Sloan to Miss Mary R., second daughter of Elias Earle, Esq.

Married at Asheville, N. C., on the 29th January by Rev. Dr. Chapman, Mr. Joseph R. Osborn, and Miss Penelope Twitty, all of this place.

Issue of February 28, 1856

Married on the 14th inst., Mr. John M. Griffen of Spartanburg District, to Miss Hattie M. Mahaffie, late of Greenville District, S. C.

Issue of March 6, 1856 [fragmentary issue at Spartanburg County Library]

Died in great peace, near Glenn Springs, on Tuesday, 19th February, Mrs. E. I. Beard, wife of Rev. C. S. Beard.

Laura C. Boko (d/o Simpson)

MARRIAGE AND DEATH NOTICES FROM UPPER S.C. NEWSPAPERS 1843-1865

Abstracts from newspapers of Laurens, Spartanburg, Newberry and Lexington Districts.

ABSTRACTED BY:
BRENT HOLCOMB, C.R.S.
PUBLISHED BY:
SOUTHERN HISTORICAL PRESS

Husband: BOBO, Virgil 1806 62
Wife: BLACK, Sarah Hansen

HUSBAND BOBO, Virgil *

Born 2 May 1806 Place Spartanburg, Sprtnb, S-Cr
Chr. Place
Marr. 30 May 1830 Place Spartanburg, Sprtnb, S-Cr
Died 20 July 1849 Place Madison, Mdsn, Flrd
Bur. Place " " "
HUSBAND'S FATHER BOBO, Burwell * HUSBAND'S MOTHER ROEBUCK, Elizabeth
HUSBAND'S OTHER WIVES

Genealogical Data For Husband

WIFE BLACK, Sarah Hansen

Born Jan 1812 Place , S-Cr
Chr. Place
Died Place Brooks Co, Grg
Bur. Place
WIFE'S FATHER BLACK, William WIFE'S MOTHER REED, Sarah Hansen
WIFE'S OTHER HUSBANDS

Genealogical Data For Wife

NAME & ADDRESS OF PERSON SUBMITTING RECORD
Maurene Wahlquist
6700 So. 1495 East
Salt Lake City, Utah 84121

FAMILY REPRESENTATIVE
WAHLQUIST, (Mrs) Maurene Kennedy

RELATION OF F.R. TO HUSBAND	RELATION OF F.R. TO WIFE
2c 6r	2c 6r 11

TEMPLE ORDINANCE DATA

	BAPTIZED (DATE)	ENDOWED (DATE)	SEALED (Date & Tem WIFE TO HUSBAND
HUSBAND	24 Jan 1939	2 Jan 1945	30 SEP '70 SL
WIFE	20 June 1940	11 Apr 1941	SEALED (Date & Tem CHILDREN TO PAREN
	20 June 1940	28 Apr 1941	30 SEP '70 SL

SEX M F	CHILDREN List Each Child (Whether Living or Dead) In Order of Birth SURNAME (CAPITALIZED) GIVEN NAMES	WHEN BORN DAY	MONTH	YEAR	WHERE BORN TOWN	COUNTY	STATE OR COUNTRY	DATE OF FIRST MARRIAGE TO WHOM	WHEN DIED DAY	MONTH	YEAR
1 F	BOBO, Elizabeth Rosella	20	Feb	1844	Glennville	Rssl	Albm	30 June 1867 MC CALL, John Goldmire	10	Feb	1911
2											
3											
4											
5											
6											
7											
8											
9											
10											
11											

SOURCES OF INFORMATION Bobo Family by Claude Sparks, Union Rt #1, S-Cr; Recs in poss of Mrs. Alex Bobo of Lebanon, Tnns; Will of Burwell Bobo - McCall - Tidwell & Allied Families.

ARCHIVE RECORD

Form 18 3 68

X

HUSBAND SPENCER BOBO

Birth 29 Mar. 1767 Place of New Hope, Spartanburg, S. C.
Chr. Place
Death 20 Feb. 1816 Place
Burial Place
Father Sampson Bobo Mother (Maiden Name) Sarah Simpson
Mar. Place
Other Wives (if any)

WIFE JANE FARROW

Birth 1 Aug. 1768 Place of New Hope, Spartanburg, S. C.
Chr. Place
Death 28 July 1828 Place
Burial Place
Father John Farrow Mother (Maiden Name) Rosanna Waters
Other Hus. (if any)

Where was information shown on this family record obtained?
The Waters and Kindred Families
B 1 3 C 12 p. 482

Name and address of person submitting this sheet:
John S. Weekes
Thornton, Idaho
Stake Rexburg
Ward Archer

HUSBAND'S
Name (In Full) Spencer Bobo
Jane Farrow

TEMPLE ORDINANCE DATA

HUSBAND:
Baptized 25 Jun 1940
Endowed 4 May 1944
Heir Thomas Pilgrim
Relationship of Heir Rel-in-law

WIFE:
Baptized 9 OCT 1943
Endowed 27 FEB 1945
Sealed-to Husband 20 DEC 1946 IF
Heir Thomas Pilgrim
Relationship of Heir Rel.

Male or Female	CHILDREN (Give names in full in order of birth)	WHEN BORN Day Mo. Yr.	WHERE BORN Town County	State or Country	DIED Day Mo. Yr.	MARRIED	BAPTIZED	ENDOWED	SEALED TO PARENTS
F	1 daughter Bobo	abt 1792	Cross Anchor Sprtnb	S-Cr		Date To	child	child	- 3 DEC 69 SL
	2					Date To			
	3					Date To			
	4					Date To			
	5					Date To			
	6					Date To			
	7					Date To			
	8					Date To			
	9					Date To			
	10					Date To			
	11					Date To			
	12					Date To			
	13					Date To			
	14					Date To			
	15					Date To			

Certificate No. #1
Have submitted to be sealed by
NAME Maurene E.K. Wahlquist
ADDRESS 6700 So. 1495 East
SLC, Utah 84121 DATE 1/14/69

ARCHIVE RECORD

0220169

FAMILY GROUP No. _____ Husband's Full Name Sampson Bobo Jr.

This Information Obtained From: Record of the Family of Zachariah Edwards & His Wife Nancy Bobo Edwards

Sampson Bobo Jr. Estate - SC Archives Ref. File #440, order No. 5896

Elizabeth F. McClintock Will, Spartanburg Co, SC

Husband's Data	Day Month Year	City, Town or Place	County or Province, etc.	State or Country	Add. Info. on Husband
Birth	Abt 1771				
Chr'nd					
Mar.					
Death		Spartanburg		SC	
Burial					

Places of Residence

Occupation _____ Church Affiliation _____ Military Rec. _____

Other wives, if any. No. (1) (2) etc. Make separate sheet for each mar.

His Father Sampson Bobo Mother's Maiden Name Sarah Simpson

Wife's Full Maiden Name Sarah Edwards

Wife's Data	Day Month Year	City, Town or Place	County or Province, etc.	State or Country	Add. Info. on Wife
Birth					
Chr'nd					
Death					
Burial					

Compiler Melanie Nolan

Address _____

City, State _____

Date _____

Places of Residence _____

Occupation if other than Housewife _____ Church Affiliation _____

Other husbands, if any. No. (1) (2) etc. Make separate sheet for each mar. (2) Henry Freeman (by 10 Mar 1809

Her Father _____ Mother's Maiden Name _____

Sex	Children's Names in Full (Arrange in order of birth)	Children's Data	Day Month Year	City, Town or Place	County or Province, etc.	State or Country	Add. Info. on Children
M	1 John Edwards Bobo	Birth					
	Full Name of Spouse*	Mar.					
		Death					
		Burial					
F	2 Mary Bobo	Birth					
	Full Name of Spouse*	Mar.					
		Death					
		Burial					
F	3 Nancy Bobo	Birth					
	Full Name of Spouse*	Mar.					
	Zachariah Edwards	Death					
		Burial					
F	4 Elizabeth F. Bobo	Birth	14 Dec 1801			SC	No husband or children named in will
	Full Name of Spouse*	Mar.					
	McClintock	Death	30 Dec 1851				
		Burial	Cedar Springs Bapt. Church	Spartanburg		SC	
F	5 Sarah Bobo	Birth					
	Full Name of Spouse*	Mar.					
	Daniel Woodruff	Death					
		Burial					
	6	Birth					
	Full Name of Spouse*	Mar.					
		Death					
		Burial					
	7	Birth					
	Full Name of Spouse*	Mar.					
		Death					
		Burial					
	8	Birth					
	Full Name of Spouse*	Mar.					
		Death					
		Burial					
	9	Birth					
	Full Name of Spouse*	Mar.					
		Death					
		Burial					
	10	Birth					
	Full Name of Spouse*	Mar.					
		Death					
		Burial					

Spartanburg County, South Carolina Will Abstracts 1787-1840 by Brent Holcomb, p. 45: "p. 25 - On application of admrs. of Henry Freeman dec'd... order to sell again... 29 Nov 1811"

"p. 27 - 27 Dec 1811 Isaac Crow one of admrs. of Henry Freeman decd. made return."

*If married more than once, give No. each mar. (1) (2) etc. and list in "Add. info. on children" column. Use reverse side for additional children, other notes, references or information.

Form 11. Copyright 1963 by The Everton Publishers, Inc. Logan, Utah. Permission to reproduce granted to THE GENEALOGICAL HELPER. Send for free catalogue with lists and full descriptions of many genealogical aids.

HUSBAND	BOBO, Barrom n Cusham		
28 Mar 1776	Place Cross Anchor, Sprtnb, S-Cr		
	Place		
Ca 1799	Place		
20 Aug 1829	Place Cross Keys, Union, S-Cr		
	Place		
HUSBAND'S FATHER	BOBO, Sampson	HUSBAND'S MOTHER	SIMPSON, Sarah or Sally
HUSBAND'S OTHER WIVES			

Husband BOBO,
Wife WOODSO
Ward
Examiners: 1. 30 May 49 RAM 2. /118
Stake or Mission Butler West

WIFE	WOODSON, Frances Ann		FRANCES Woodson Anderson
Born 3 Nov 1777	Place South Carolina		
Chr.	Place		
Died 27 Oct 1857	Place Como, Panola, Miss		
Bur.	Place Fredonia Meth. Church Cem.		
WIFE'S FATHER	Benjamin Anderson	WIFE'S MOTHER	Sarah Johnson
WIFE'S OTHER HUSBANDS			

14426

SEX M F	CHILDREN List Each Child (Whether Living or Dead) in Order of Birth SURNAME (CAPITALIZED) GIVEN NAMES	WHEN BORN DAY MONTH YEAR	WHERE BORN TOWN	COUNTY	STATE OR COUNTRY	DATE OF FIRST MARRIAGE TO WHOM	WHEN DIED DAY MONTH YEAR
1 M	BoBo, Lewis	abt 1798	Cross Keys	Union	S-Cr	2 Jun 1829 BOYCE, Margaret Lucinda	13 May 1863
2 M	BoBo, William Johnson	2 Feb 1800	"	"	"	SIMS, Louisa	18 Sep 1857
3 M	BoBo, Spencer Absolam	4 May 1801	"	"	"	MARIN, Robert	
4 F	BoBo, Janie L.	abt 1803	"	"	"	MURREW, John T.	
5 F	BoBo, Sarah Frances	abt 1805	"	"	"	VERNON, Samuel W.	7 Oct 1827
6 F	BoBo, Frances Louisa	abt 1807	"	"	"		
7 M	BoBo, Hiram	15 Oct 1809	"	"	"	BOYCE, Eliza Dillard	1 Jul 833
8 M	BoBo, Barrom	20 Apr 1811	"	"	"	EAGER, Sarah	7 Sep 1856
9 M	BoBo, Fincher Gist	28 Oct 1815	"	"	"	FOSTER, Anthony, JR	
10 F	BoBo, Eliza M.	(34-1850) 1816	"	"	"		
11							

SOURCES OF INFORMATION
Records in possession of Vera Spears & Claude Spark of Union S-Cr. - US Census of Union S-Cr & Coahoma Co (1850 & 60) Msss. - Padgett's Creek's Bap Ch. Cemtery at Union Co. S-Cr - Fredonia Meth. Church Cem - Panola Co, Msss - Wills of Sampson, Sarah, Barrom & Frances Bobo. - Msss Bible Cem Records - McCall-Tidwell & Allied Families - S-Cr Hist & Gen Mag

OTHER MARRIAGES

X

Genealogical Data For husband

HUSBAND BOBO, William Johnson (CONT. ON SHEET #2)

Born 2 Feb 1800 Place Cross Keys, Union, S-Cr

Chr. Place

Marr. 2 June1829 Place Union Co, S-Cr

Died 13 May 1863 Place Como, Panola, Msss

Bur. Place

HUSBAND'S FATHER BOBO, Barrom HUSBAND'S MOTHER WOODSON, Frances Ann

HUSBAND'S OTHER WIVES

Husband BOBO, William Johnson 1800

Wife BOYCE, Margaret Lucinda

NAME & ADDRESS OF PERSON SUBMITTING RECORD

Maurene Wahlquist
6700 So. 1495 East
Salt Lake City, Utah 84121

Genealogical Data For Wife

WIFE BOYCE, Margaret Lucinda

Born (41-1850) 1809 Place Union Co, S-Cr

Chr. Place

Died 21 May 1860 Place Como, Panola, Msss

Bur. Place

WIFE'S FATHER BOYCE, David WIFE'S MOTHER

WIFE'S OTHER HUSBANDS

FAMILY REPRESENTATIVE

WAHLQUIST, (Mrs) Maurene Kennedy

RELATION OF F.R. TO HUSBAND: 2c 6r

RELATION OF F.R. TO WIFE: 2c 6r 11

TEMPLE ORDINANCE DATA

	BAPTIZED (DATE)	ENDOWED (DATE)	SEALED (Date & Temple) WIFE TO HUSBAND
HUSBAND	14 NOV 1969	12 DEC 1969	17 SEP '70 SL
WIFE	14 NOV 1969	12 DEC 1969	SEALED (Date & Temple) CHILDREN TO PARENTS

SEX M F	CHILDREN List Each Child (Whether Living or Dead) in Order of Birth SURNAME (CAPITALIZED) GIVEN NAMES	WHEN BORN DAY MONTH YEAR	WHERE BORN TOWN	COUNTY	STATE OR COUNTRY	DATE OF FIRST MARRIAGE TO WHOM	WHEN DIED DAY MONTH YEAR	BAPTIZED (DATE)	ENDOWED (DATE)	SEALED (Date & Temple) CHILDREN TO PARENTS
1 F	BOBO, Frances Ann	22 Apr 1830	Cross Keys	Union	S-Cr	8 May 1855 (1) BROWN, (Dr) James Law	20 June1860	14 NOV 1969	12 DEC 1969	17 SEP '70 SL
2 F	BOBO, Emma Amanda	1 Feb 1832	"	"	"		18 Feb 1832	child	child	17 SEP '70 SL
3 M	BOBO, David Boyce	15 May 1833	"	"	"	2 Nov 1864 FOSTER, Rosalee	27 Feb 1887	14 NOV 1969	12 DEC 1969	17 SEP '70 SL
4 F	BOBO, Mariah Louisa	17 Feb 1835	"	"	"		11 Sep 1859	14 NOV 1969	12 DEC 1969	17 SEP '70 SL
5 M	BOBO, James Law	7 May 1837	"	"	"		15 Dec 1837	child	child	17 SEP '70 SL
6 M	BOBO, Kerr Boyce	10 Aug 1839	"	"	"		2 Jan 1862	14 NOV 1969	12 DEC 1969	17 SEP '70 SL
7 M	BOBO, Thomas	(10-1850) 1840	"	"	"			14 NOV 1969	12 DEC 1969	17 SEP '70 SL
8 F	BOBO, Mary Lane	19 Nov 1842	"	"	"	3 Nov 1866 BOBO, John P.	Dec 1880	14 NOV 1969	12 DEC 1969	17 SEP '70 SL
9 F	BOBO, Addie Clemontena	21 Mar 1844	"	"	"		5 Aug 1857	14 NOV 1969	12 DEC 1969	17 SEP '70 SL
10 M	BOBO, Alexander Kerr Boyce	21 Apr 1846	"	"	"	9 Oct 1866 BOBO, Louise Elenor	27 Feb 1887	14 NOV 1969	12 DEC 1969	17 SEP '70 SL
11 M	BOBO, Francis Barham	4 May 1848	"	"	"		21 Oct 1854	child	child	17 SEP '70 SL

SOURCES OF INFORMATION Recs of Barry Bobo (dec'd) of Lyon, Msss; Census Recs of Union Co, S-Cr 1850; Abstract of Goodspeed's Index by Gillis, 1962; Msss Bible & Cem Recs Ref 292.3 (Library in Webster Groves, Mssr); Cem Recs of Padgett's Creek Baptist Church in Union, S-Cr; Bible kept by William Johnson Bobo; The Bobo Family compiled by L.D.; Templeton of S-Cr (recs in poss of Claude Sparks of Union, filmed by G.S.); Fredonia Methodist Church Cem;

OTHER MARRIAGES: #1 Frances md (2) STRICKLAND, Jacob Loenidas.

ARCHIVE RECORD

1964 The Genealogical Society

66

Genealogical Data For Husband

HUSBAND BOBO, William Johnson * (SHEET #2 CONT. FROM SHEET #1)

Born 2 Feb 1800 Place Cross Keys, Union, S-Cr

Chr. Place

Marr. 2 June1829 Place Union Co, S-Cr

Died 13 May 1863 Place Como, Panola, Msss

Bur. Place

HUSBAND'S FATHER BOBO, Barrom HUSBAND'S MOTHER WOODSON, Frances Ann

HUSBAND'S OTHER WIVES

Husband BOBO, William Johnson 1800

Wife BOYCE, Margaret Lucinda

NAME & ADDRESS OF PERSON SUBMITTING RECORD

Maurene Wahlquist
6700 So. 1495 East
Salt Lake City, Utah 84121

Genealogical Data For Wife

WIFE BOYCE, Margaret Lucinda *

Born (41-1850) 1809 Place Union Co, S-Cr

Chr. Place

Died 21 May 1860 Place Como, Panola, Msss

Bur. Place

WIFE'S FATHER BOYCE, David WIFE'S MOTHER

WIFE'S OTHER HUSBANDS

FAMILY REPRESENTATIVE

WAHLQUIST, (Mrs) Maurene Kennedy

RELATION OF F.R. TO HUSBAND	RELATION OF F.R. TO WIFE
2c 6r	2c 6r 11

TEMPLE ORDINANCE DATA

	BAPTIZED (DATE)	ENDOWED (DATE)	SEALED (Date & Temp) WIFE TO HUSBAND
HUSBAND	1 4 NOV 1969	1 2 DEC 1969	17 SEP '70 SL
WIFE	1 4 NOV 1969	1 2 DEC 1969	
			SEALED (Date & Temp) CHILDREN TO PARENTS
1	1 4 NOV 1969	1 2 DEC 1969	17 SEP '70 SL
2	child	child	17 SEP '70 SL

SEX M F	CHILDREN List Each Child (Whether Living or Dead) in Order of Birth SURNAME (CAPITALIZED) GIVEN NAMES	WHEN BORN DAY MONTH YEAR	WHERE BORN TOWN	COUNTY	STATE OR COUNTRY	DATE OF FIRST MARRIAGE TO WHOM	WHEN DIED DAY MONTH YEAR
1 M	BOBO, John Turner	20 Mar 1850	Cross Keys	Union	S-Cr		27 July1860
2 M	BOBO, William Anderson	1 Nov 1853	"	"	"		20 June1860
3							
4							
5							
6							
7							
8							
9							
10							
11							

SOURCES OF INFORMATION See Sheet #1.

ARCHIVE RECORD

000370

John R. & Eula Pilcher
29248 Tetrick Ave.
Lake Elsinore, CA 92330

© 1964 The Genealogical Society

X

Genealogical Data For Husband

HUSBAND BOBO, Spencer Absolam

Born 4 May 1801 Place Cross Keys, Union, S-Cr

Chr. Place

Marr. Place

Died 8 Sep 1857 Place Como, Panola, Msss

Bur. Place

HUSBAND'S FATHER BOBO, Barrom HUSBAND'S MOTHER ANDERSON, Frances Woodson

HUSBAND'S OTHER WIVES

Husband BOBO, Spencer Absolam 1801 54

Wife SIMS, Louisa A.

NAME & ADDRESS OF PERSON SUBMITTING RECORD

Maurene Wahlquist
6700 So. 1495 East
Salt Lake City, Utah 84121

Genealogical Data For Wife

WIFE SIMS, Louisa A.

Born (47-1850) 1803 Place , S-Cr

Chr. Place

Died Place

Bur. Place Coahoma Co, Msss

WIFE'S FATHER WIFE'S MOTHER

WIFE'S OTHER HUSBANDS

FAMILY REPRESENTATIVE

WAHLQUIST, (Mrs) Maurene Kennedy

RELATION OF F.R. TO HUSBAND	RELATION OF F.R. TO WIFE
2c 6r	2c 6r il

TEMPLE ORDINANCE DATA

	BAPTIZED (DATE)	ENDOWED (DATE)	SEALED (Date & Temp) WIFE TO HUSBAND
HUSBAND	14 NOV 1969	12 DEC 1969	16 SEP '70 SL
WIFE	14 NOV 1969	12 DEC 1969	SEALED (Date & Temp) CHILDREN TO PARENT

SEX M F	CHILDREN List Each Child (Whether Living or Dead) in Order of Birth SURNAME (CAPITALIZED) GIVEN NAMES	WHEN BORN DAY MONTH YEAR	WHERE BORN TOWN	COUNTY	STATE OR COUNTRY	DATE OF FIRST MARRIAGE TO WHOM	WHEN DIED DAY MONTH YEAR	BAPTIZED	ENDOWED	SEALED
1 M	BOBO, James ★ //	8 Jan 1824		Union	S-Cr	17 Mar 1850 KILLEBREW, Eudora		14 NOV 1969	12 DEC 1969	16 SEP '70 SL
2 M	BOBO, Charles G.	(24-1850) 1826			"	7 Aug 1856 TRIMBLE, Laura E.		14 NOV 1969	12 DEC 1969	16 SEP '70 SL
3 F	BOBO, Mary E.	(17-1850) 1833			Tnns			14 NOV 1969	12 DEC 1969	16 SEP '70 SL
4 F	BOBO, Frances	(7-12-1850) Apr 1850		Coahoma	Msss			14 NOV 1969	12 DEC 1969	16 SEP '70 SL
5										
6										
7										
8										
9										
10										
11										

SOURCES OF INFORMATION Recs kept by Barry Bobo (dec'd) of Lyon, Msss; Abstract of Goodspeed's Msss Index by Gillis, 1962; The Bobo Family compilied by L.D. Templeton filmed by the G.S. from the recs of Mr. Claude Sparks of Union, S-Cr; 1850-1860 Census Coahoma Co, Msss; Will of Frances Bobo - Miss.gen Reg.

ARCHIVE RECORD

0370

Form 16 5 68

© 1964 The Genealogical Society of The Church of Jesus Christ of Latter-day Saints, Inc.

20

Husband: BOBO, James 1824
Wife: KILLEBREW, Eudora

HUSBAND (1) BOBO, James ★

Born 8 Jan 1824 Place Union Co, S-Cr
Chr. Place
Marr. Place
Died 17 Mar 1850 Place Coahoma Co, Msss
Bur. Place ★

HUSBAND'S FATHER BOBO, Spencer Absolam (son Baram & Frances Anderson)
HUSBAND'S MOTHER SIMS, Louisa A.
HUSBAND'S OTHER WIVES

WIFE KILLEBREW, Eudora

Born (21-1850) 1829 Place , Tnns
Chr. Place
Died Place
Bur. Place

WIFE'S FATHER KILLEBREW, James
WIFE'S MOTHER , Eleanor
WIFE'S OTHER HUSBANDS (2) ARMSTADE, G. W.

NAME & ADDRESS OF PERSON SUBMITTING RECORD
Maurene Wahlquist
6700 So. 1495 East
Salt Lake City, Utah 84121

FAMILY REPRESENTATIVE
WAHLQUIST, (Mrs) Maurene Kennedy

RELATION OF F.R. TO HUSBAND	RELATION OF F.R. TO WIFE
3c 4r	3c 4r 11

TEMPLE ORDINANCE DATA

	BAPTIZED (DATE)	ENDOWED (DATE)	SEALED (Date & Temple) WIFE TO HUSBAND
HUSBAND	14 NOV 1969	12 DEC 1969	30 SEP '70 SL
WIFE	14 NOV 1969	12 DEC 1969	SEALED (Date & Temple) CHILDREN TO PARENTS
	14 NOV 1969	12 DEC 1969	30 SEP '70 SL

SEX M F	CHILDREN List Each Child (Whether Living or Dead) in Order of Birth SURNAME (CAPITALIZED) GIVEN NAMES	WHEN BORN DAY MONTH YEAR	WHERE BORN TOWN	COUNTY	STATE OR COUNTRY	DATE OF FIRST MARRIAGE TO WHOM	WHEN DIED DAY MONTH YEAR
1 F	BOBO, Louisa Elenor	(1-1850) 1849		Coahoma	Msss	BOBO, Alexander Kerr Boyce	
2							
3							
4							
5							
6							
7							
8							
9							
10							
11							

SOURCES OF INFORMATION Recs kept by Barry Bobo (dec'd) of Lyon, Msss; Abstract of Goodspeed, Msss Index by Gillis, 1962; 1850-60 Census of Coahoma Co, Msss; Bobo Family compiled by Claude Sparks of Union, S-Cr.

ARCHIVE RECORD

Genealogical Data For Husband

Genealogical Data For Wife

Form 18 5 68

X

Genealogical Data For Husband

HUSBAND BOBO, Fincher Gist — Husband / Wife

Born 28 Oct 1815 Place Cross Keys, Union, S-Cr

Chr. Place

Marr. Place

Died 7 Sep 1856 Place Como, Panola, Msss

Bur. Place Fredonia Methodist Church Cem, Como, Panola, Msss

HUSBAND'S FATHER BOBO, Barrom HUSBAND'S MOTHER ANDERSON, Frances Woodson

HUSBAND'S OTHER WIVES

Genealogical Data For Wife

WIFE EAGER, Sarah

Born (34-1850) 1816 Place Union Co, S-Cr

Chr. Place

Died Place

Bur. Place

WIFE'S FATHER WIFE'S MOTHER

WIFE'S OTHER HUSBANDS

0370

ARCHIVE RECORD

SEX M F	CHILDREN List Each Child (Whether Living or Dead) In Order of Birth SURNAME (CAPITALIZED) GIVEN NAMES	WHEN BORN DAY MONTH YEAR	WHERE BORN TOWN	COUNTY	STATE OR COUNTRY	DATE OF FIRST MARRIAGE TO WHOM	WHEN DIED DAY MONTH YEAR
1 M	BOBO, Francis	(7-1850) 1843		Coahoma	Msss		
2 M	BOBO, Robert Eager	13 Sep 1847		"	"	PRINCE, Anna E.	16 Dec 1902
3							
4							
5							
6							
7							
8							
9							
10							
11							

SOURCES OF INFORMATION 1850 Census Coahoma Co, Msss; Will of Barrom Bobo & Frances Bobo; Msss Cem Recs; Bobo Fam by Claude Sparks, Rt. #1, Union SC.

FAMILY GROUP No. _____ Husband's Full Name Zachariah Edwards

This Information Obtained From: Record of the Family of Zachariah Edwards and His Wife, Nancy Bobo by Geo. K. Edwards - from Manuscript Section South Carolinana Library, Columbia SC

Husband's Data	Day Month Year	City, Town or Place	County or Province, etc.	State or Country	Add. Info. on Husband
Birth	21 Feb 1796			VA	
Chr'nd					
Mar.	17 Nov 1818		Spartanburg	SC	
Death	27 Apr 1858		Bartow	GA	
Burial					

Places of Residence VA, Spartanburg Co. SC, Bartow Co., GA

Occupation _____ Church Affiliation _____ Military Rec. _____

Other wives, if any. No. (1) (2) etc. Make separate sheet for each mar.

His Father John Edwards Mother's Maiden Name Fannie Leatherwood d/o Zachariah

Wife's Full Maiden Name Nancy Bobo

Wife's Data	Day Month Year	City, Town or Place	County or Province, etc.	State or Country	Add. Info. on Wife
Birth					
Chr'nd					
Death					
Burial					

Compiler Melanie Nolan

Address _____

City, State _____

Date December 1994

Places of Residence _____

Occupation if other than Housewife _____ Church Affiliation _____

Other husbands, if any. No. (1) (2) etc. Make separate sheet for each mar.

Her Father Sampson Bobo Jr. Mother's Maiden Name Sarah Edwards

Sex	Children's Names in Full (Arrange in order of birth)	Children's Data	Day Month Year	City, Town or Place	County or Province, etc.	State or Country	Add. Info. on Children
1	Oliver Ewins Edwards	Birth	9 Nov 1819		Spartanburg	SC	no children
	Full Name of Spouse* Jane Gary	Mar.	23 Jan 1851				
		Death	21 Jun 1863	Chancelorsville			
		Burial		Spartanburg		SC	
2	Sarah Ann Francis Edwards	Birth	9 Jan 1822		Spartanburg	SC	
	Full Name of Spouse* John J. Hamilton	Mar.					
		Death	5 Oct 1893				
		Burial					
3	Berryman Wheeler Edwards	Birth	27 Jan 1824		Spartanburg	SC	
	Full Name of Spouse* Anna Maria Coker	Mar.	1 Jan 1857				
		Death	11 Jun 1890	Darlington		SC	
		Burial					
4	Augustus Fulton Edwards	Birth	17 May 1826		Spartanburg	SC	
	Full Name of Spouse* Elizabeth Sara Hart	Mar.					
		Death	30 Sep 1885	Palmetto	Darlington	SC	
		Burial					
5	Claudia Rebecca Edwards	Birth	14 Mar 1828		Spartanburg	SC	
	Full Name of Spouse* John Scott Murray	Mar.	14 Dec 1852				
		Death	21 Jun 1909	Anderson		SC	
		Burial					
6	Elizabeth Jane Edwards	Birth	26 Jul 1833		Spartanburg	SC	
	Full Name of Spouse* Henry Morris	Mar.					
		Death	8 Oct 1908				
		Burial					
7	Angelina Catherine Edwards	Birth	28 Jan 1833		Spartanburg	SC	
	Full Name of Spouse* Unmarried	Mar.					
		Death					
		Burial					
8	Carolina Virginia Edwards	Birth	17 Apr 1835		Spartanburg	SC	
	Full Name of Spouse* Unmarried	Mar.					
		Death					
		Burial					
9	Laura Josephine Edwards	Birth	14 Jan 1837		Spartanburg	SC	
	Full Name of Spouse* Pickens Lewis	Mar.	14 Jan 1837				
		Death	24 Aug 1907				
		Burial					
10	Eliza Cornelia Edwards	Birth	28 Feb 1840		Bartow	GA	
	Full Name of Spouse* John M. Lide	Mar.					
		Death	16 May 1906				
		Burial					

*If married more than once, give No. each mar. (1) (2) etc. and list in "Add. info. on children" column. Use reverse side for additional children, other notes, references or information.

Form 41 Copyright 1983 by The Everton Publishers Inc. P.O. Box 368, Logan, Utah. Publishers of THE GENEALOGICAL HELPER. Send for a free catalogue with listing and full descriptions of many genealogical aids.

6422

RECORD OF THE FAMILY OF

ZACHARIAH EDWARDS AND HIS WIFE, NANCY BOBO EDWARDS

OBTAINED IN LARGE PART BY GEO. H. EDWARDS FROM CLAUDIA REBECCA EDWARDS, WIFE OF JOHN SCOTT MURRAY, IN OR ABOUT THE YEAR 1895.

John Edwards, father of Zachariah Edwards, was of Welsh descent, either born in the United States of Welsh parents, or brought over to this country by them. He was a millwritht and moved from the state of Maryland to Spartanburg County, S. C., where he married Fannie Leatherwood, daughter of Zachariah Leatherwood, in or abput the year 1795, (exact date or place of the birthof John Edwards and of his wife, Fannie Leatherwood Edwards, in not ascertained). John Edwards and his wife must have moved subsequently to Virginia, where his children were born. It appears that John Edwards had three brothers, George Edwards, Benjamin (?) Edwards, and one other, but very little is known of these brothers.

George Edwards, brother of John Edwards, married and had a son, Benjamin Edwards, who moved to Mississippi, a daughter, Katharine Edwards, who married a Methodist preacher, Reid, from North Carolina, and another daughter who married a Methodist preacher, Lewis, from North Carolina (probably Lenoir). No further information is obtainable concerning the other brothers of John Edwards and their families, if they had any.

The children of John Edwards and his wife, Fannie Leatherwood, were as follows: their sons, Zachariah Edwards, George Rumney Edwards, William Edwards, John Wesley Edwards and Thompson Edwards, (all of whom died unmarried except George Rumney Edwards and Zachariah Edwards), and their daughters, Fannie Edwards, Theresa Edwards, Jane Edwards Rucker, (who died leaving no issue), and Elizabeth Edwards.

George Rumney Edwards, a Methodist preacher, first married Miss Tate, by whom he had three sons: William Asbury Edwards, James Edwards and John. John Edwards, and three daughters, Mary Edwards, Lucinda Edwards and Sarah Edwards. Of these, William Asbury Edwards and John Edwards, died unmarried. George Rumney Edwards married a second time to Elizabeth Williams, by which marriage he had one daughter, Amalthea, and two sons, George Bright Edwards and Center Edwards. He went as chaplain to the Confederate War, and died there. His widow carried this second set of children to Texas, and we know nothing of them since. Of the first set, James Edwards married Eve Lester, of Atlanta, Ga., and died leaving seven children: Homer (girl), Emmett, Diamond and others, of whom we have no know ledge. Mary, daughter of George Rumney Edwards, married James Killian, and they had the following children: Sallie Eliza, Susan Lucinda, James Rumney, Mary Elizabeth and Laura Olive. Lucinda, daughter of George Rumney Edwards, married Harris Fuller, of Atlanta, Ga., and their children were: Edgar, Horace and Walter Rogers, and perhaps others. Sarah (Sallie), daughter of George Rumney Edwards, married William Ferguson, of Atlanta, Ga., and their children were William Parmer and Arthur Edwards Ferguson.

Fannie, daughter of John Edwards, married Oswell Langley, and they

Produced from a copy in
THE SOUTH CAROLINIANA LIBRARY
Permission may be required for
Duplication or Publication.

had several children: Wesley, Carolina, Jane, Oliver, and two girls whose names are not known, and perhaps severalothers, some of whom died without issue. Carolina married Rev. Stamford; little is known of the rest.

Theresa, daughter of John Edwards, married Mr. Lavendar, and their children were Jane and several others. Jane married Mr. Venable, the father of Dr. Venable, druggist, of Atlanta, Ga.

Elizabeth, daughter of John Edwards, married Wiley Norton, and their children were: Clarinda, Rufus, Wiley (of LaGrange, Ga.) , and others.

Zachariah Edwards, son of John Edwards, was born in Virginia, February 21, 1796. When a boy he moved to Spartanburg County, where he married Nancy Bobo on November 17, 1818. They lived in a log cabin near what is now the town of Woodruff, where all of his children except the three youngest were born. (Capt) John W. Carlisle, in a card to me (Geo. H. Edwards), dated December 17, 1908, says that "The old Edwards Place now belongs to Mrs. Warren Pearson--near the Railroad to Laurens, S. C., but there is a deep cut in front of the house, which obscurse the site from the Railroad." Their children were:

Oliver Evins Edwards
Sarah Ann Frances Edwards
Berryman Wheeler Edwards
Augustus Fulton Edwards
Claudia Rebecca Edwards
Elizabeth Jane Edwards
Angelina Catherine Edwards
Carolina Virginia Edwards
Laura Josephine Edwards
Eliza Cornelia Edwards
Jeffersonia Fidelia Edwards
Agnes Calhoun Edwards

About the year 1833 Zachariah Edwards and his family moved to Cross Anchor, in Spartanburg County, where some of his children were probably born, perhaps Carolina Virginia Edwards and Laura Josephine Edwards. He later, perhaps prior to 1840, moved his family to Bartow County, Ga., near Cass Station, where he died of typhoid fever on April 27, 1858, He was buried at Petty's Creek, near Cartersville, Ga., where his monument now stands. (I think it was Capt. John W. Carlisle who told me that Zachariah Edwards was a string Nullifier, while Spartanburg County waslargely Unionist, whichwas assigned as the reason for his moving to Cartersville, Ga. G.H.E.). Pictures of the old home in Georgia, and of the monument and grave of Zachariah Edwards are in possession of Geo. H. Edwards and others of the family, and his portraits is in possession of Mrs. C. G. B. Edwards, at Darlington, S. C.

I Oliver Evins Edwards, born November 9, 1819, married Jane Gary January 23, 1851, (who, after his death, married Dr. Boyd and lived in Spartanburg, S. C., until her death, leaving no issue). He practiced Law in Spartanburg, S. C. with Simpson Bobo under the firm name of Bobo and Edwards. He was Colonel of 13th Reg. S.C.V., Confederate Army, and received mortal wounds at Chancellorsville, from which he died June 21, 1863, without leaving any issue. He was buried in the Cemetery near the Southern Railway Depot in Spartanburg. His portrait and several photographs are in possession of Geo. H. Edwards (All destroyed by fire on March 15, 1933).

Duplication or Publication

Sarah Ann Frances Edwards, born January 9, 1822, married John J. Hamilton of Madison, Ga. She died October 5, 1893. Her children were: Olivia, Mary, Jane, Loudie, Claudia, Charles Virgil, Jeffersonia, Anna, Laura. Olivia married a lawyer and Baptist preacher, Thomas Henderson, of Talladega, Ala., (died 1923), and died 1926, leaving two daughters: Kathrine, who married W. F. Humphries and Corrie, who married Victor E. Rector.

Berryman Wheeler Edwards, born January 27, 1824, in Spartanburg County, S. C., (now Woodruff, S. C.). died at Darlington, S. C., June 11, 1890; married Anna Maria Coker, second daughter of Caleb and Hannah Lide Coker, at Camp Marion, near Society Hill, S. C., on January 1, 1857, He left surviving him the following children:

Charles Berryman Edwards
James Lide Edwards
Anna Bobo Edwards
Claudia Murray Edwards
George Herbert Edwards
Howard Augustus Edwards
Emma Sarah Edwards
Walter Coker Edwards
Preston Hampton Edwards

Augustus Fulton Edwards, born May 17, 1826, died at his home at Palmetto, in Darlington County, September 30, 1885; married Elizabeth Sara Hart (daughter of Thomas E. Hart and Hannah Lide Hart, who was a daughter of Robert Lide). Their children were:

Oliver Hart Edwards
Mary Elizabeth Edwards
Virginia Lee Edwards
Thomas Hartwell Edwards
William Augustus Edwards
Sallie E. Edwards
John Berryman Edwards
Robert Lee Edwards
Bobo Edwards
George Boardman Edwards
James Manly Edwards
Frances Edwards
Augusta Edwards

Claudia Rebecca Edwards, born March 14, 1828, died June 21, 1909, at her home in Anderson, S. C.; married December 14, 1852, John Scott Murray (a Baptist preacher and lawyer). Their children were: Edwards Bobo Murray, Fannie Murray and John Scott Murray, Jr.

Elizabeth Jane Edwards, born July 26, 1939, died October 8, 1908. Married Henry Morris. They had an only daughter, Marion Morris, who never married. Mr. Morris had a daughter by a former marriage, Hortense Morris, who never married (now dead).

Angelina Catherine Edwards, born January 26, 1833, died_____, _____, _____, unmarried.

Carolina Virginia Edwards, born April 17, 1835, died _____ _____, _____, unmarried.

Laura Josephine Edwards, born January 14, 1837, died August 24,

1907; married Pickens Lewis, and had the following children: Nannie Lewis, Minnie Lewis, Edwards Lewis, Claudius Lewis.

II Eliza Cornelia Edwards, born February 28, 1840, died May 16, 1906: married John M. Lide (son of Evan James Lide, son of Hugh Lide, son of Robert Lide). They had the following children: James Evan Lide (died unmarried), Martha (Mattie) Lide, married Patterson Wardlaw (second wife). died 1941; Claudius M. Lide, married Charlotte Brown; Edwards M. Lide and Robert Lide.

III Jeffersonia Fidelia Edwards, born December 25, 1842, died_____ ___ 191-, unmarried.

IV Agnes Calhoun Edwards, born June 15, 1845, died September 23, 1907, unmarried.

CHILDREN OF B. W. EDWARDS.

I Charles Berryman Edwards, born October 26, 1857, first married _____ _____, _____,Alice Emma Baird, (only daughter of Dr. Samuel Henry Baird and _____McCullough Baird, of Murfreesboro, Tenn., who was born March 29, 186-). The only child of this union was Annie Louise Edwards, born September 27, 1881. Alice Emma Edwards was fatally injured by a tornado, which wrecked their home February 19, 1884, from which she died October 19, 1887. Charles berryman Edwards later married June __, 1891, Mary Rogers Williamson (daughter of Benjamin Franklin Williamson, Sr., and Margaret J. McIver Williamson, of Darlington County. and their children are: Margaret McIver Edwards, born April 2, 1892, Mary Williamson Edwards, born November 12, 1893, Charles Berryman Edwards, Jr., born February 20, 1895, Florence Edwards, born January 18, 1898, McIver Williamson Edwards, born August 1, 1900, and Preston Hampton Edwards, born June 16, 1902. Charles Berryman Edwards died March 2, 1932.

II James Lide Edwards, born at Darlington, S. C., December 11, 1859, married April 3, 1892, Sallie Thompson Wardlaw, (daughter of Andrew Bowie Wardlaw and Sara Thompson Wardlaw, who was born in Abbeville County, S. C., November 25, 1868); Their children are: Sarah Wardlaw Edwards, born April __, 1893, Hannah Lide Edwards, born _____ ___, 1895, James Lide Edwards, Jr., born _____ ___, 1898; (married Fannie Maie Newsome, of Driver, Va., and their daughter is Martha Newsome Edwards), Josephine Thompson Edwards, born January __, 190-, Andrew Wardlaw Edwards, born _____ ___, 1904, married Polly_____on_____, 1929, Their children are Mary Jean Edwards, James Lide Edwards III, Andrew Wardlaw Edwards, Jr., David Edwards and Jerry Edwards.), and Walter Coker Edwards, _____ ___, 190-.

III McIver Williamson Edwards, son of C. B. Edwards and Mary Rogers Williamson Edwards, married Lucile Sasser, of Conway, S. C., June 29, 1933. Their children are: McIver Williamson Edwards, Jr., and Rosemary Edwards.

IV Anna Bobo Edwards, born at Darlington, S. C., March 3, 1862: married December 20, 1881, Charles Julius Woodruff, (son of Carlos Julius Woodruff and Rachel Stout Woodruff, who was a daughter of Platt Stout and Margaret Chambers Stout), born October 12, 1852. Their children were: Carl Woodruff, born October 9, 1883, deceased; Berryman Edwards Woodruff, born March 7, 1885, first married Mary Arnette, who died without leaving issue; second married Louise Coleman of Aiken, S. C. (and their chil-

Produced from a copy in THE SOUTH CAROLINIANA LIBRARY

dren are: Berryman Edwards Woodruff, Jr., born January 16, 1922 and Louise Woodruff, born August __, 1927); Mary McClellan Woodruff, born February 21. 1889, married August 28, 1914, John Law Wilds (son of Robert E. Wilds and Elizabeth Law Wilds, who was born August 31, 1883), and their children are Ann Elizabeth Wilds, born December 31, 1915, and Charlotte Woodruff Wilds, born November 13, 1923; Emma Charlotte Woodruff, born May 17, 1892, and Frances Stout Woodruff, deceased.

Ann Elizabeth Wilds, daughter of Mary Woodruff Wilds and John Law Wilds, of June 4, 1936, married William Ward Davidson II, of Evanston, Ill.; their children being: Anne ____Davidson, born May 23, 1937, and William Ward Davidson, III, born May 28, 1940.

Claudia Murray Edwards, born at Darlington, S. C., May 31, 1864, married _____ ___, 1893, Patterson Wardlaw (son of Andrew Bowie Wardlaw and Sara Thompson Wardlaw, who was born in Abbeville County, S. C., November 20, 1859); died May 24, 1894, without issue.

George Herbert Edwards, born at Darlington, S. C., in the home at the corner of Pearl Street and Depot (Washington) Street, February 4, 1867, moved with his parents and their family on November 1, 1870, to the home built by Colonel SamuelH. Wilds on the South Side of Pearl Street, on the West side of Edwards Avenue; married December 24, 1891, Mary Josephine Wardlaw (daughter of Andrew Bowie Wardlaw and Sara Thompson Wardlaw, who was born inAbbeville County, S. C., April 23, 1866), their children being George Herbert Edwards, Jr., born November 13, 1892, (first married Dixie Moore, daughter of _____ Moore and Jane Moore, born October 25, 1890. Their only daughter is Mary Jane Edwards, born at Darlington, S. C., August 2, 1923. Dixie Moore Edwards died April 29, 1939.) George Herbert Edwards, Jr. second married Caroline Hackney Willey, widow of Edward Willey, on September 6, 1940; her three children being Carolyn Willey, Barbara Jane Willey, and Edward Willey; Claude Edwards, born September ___, 1894, died August ___, 1896; Alice Edwards, born March ____, 1896, died June ____, 1897; Josephine Edwards born _____, 1898, died _____, 1899; Perrin Wardlaw Edwards, born April 20, 1899, married September 2, 1920, Elma A. Anderson (daughter of Bunyan Waterman Anderson and Sallie Watson Anderson, who was born in Darlington, S. C., March 4, 1898), their children being twin daughters, Patricia Wardlaw Edwards and Peggy Anderson Edwards, born August 4, 1939; Anna Sara Edwards, born at Crest View, Darlington, S. C., April 20, 1901, married May 28, 1925, Rev. Phillip James McLean, Jr. (son of Phillip James McLean and Mary Arnold McLean , who was born _____ _____, 1902; their children: Anita Marie, born in Kuling, China, August ___, 1926, died in China December 30, 1926; Phillip James McLean, III, born at Crest View, Darlington, S. C., January 13, 1928, died in Orangeburg, S. C., January 9, 1929; George Edwards McLean, born at Crest View, June 12, 1929; Josephine Ann McLean (Joanne), born at Ningpo, China, July 2, 1930; Mary Phyllis McLean, born at Ningpo, China, September 30, 1932; Francis Patterson Edwards, born at Crest View, January 9, 1905, married July 19, 1936, Aleta Cook, (daughter of Almond Alexander Cook and Arcie Goodwin Cook, who was born in Florence County, S. C., July 24, 1912): Walter Coker Edwards, born at Crest View, _____ ___, 1909, died_____ ___, 1910. George Herbert Edwards sold Crest View House and Gardens in 1941, soon after the death of his wife, Josephine Wardlaw Edwards, who died there on March 23, 1941; George Herbert Edwards died at his Broad Street home in the Town of Darlington, March 29, 1942.

Produced from a copy in
THE SOUTH CAROLINIANA LIBRARY
Permission may be required for
Duplication or Publication

Howard Augustus Edwards, born at Darlington, S. C., March 20, 1869, first married t Anderson, S. C., December ___, 1892, Mary Lucia Patrick, (daughter of Colonel John Bellinger Patrick and Marie Louisa Goodlett Patrick, who was born August, 1871). The children of this union were: Louise Patrick Edwards, born April __, 1893, and Charles Julius Edwards, born September, 1899, died _____, 1900. Lucia Patrick Edwards died at Las Vegas, New Mexico, October, 1900. Howard Augustus Edwards married July 3, 1904, Amy Reynolds, (daughter of _____ Reynolds and Elizabeth Wolfe Reynolds, who was born July 3, 1869). The children of this union are: Howard Reynolds Edwards, born August 7, 1905, first married Ora Belle Updegrove; their son, Howard Reynolds Edwards, Jr., born February 21, 1928. Howard Reynolds Edwards married Farise Wright _____, 1934; their daughter, Barbara Edwards, was born August 17, 1936. Howard Reynolds Edwards died _____, 1939; Elizabeth Edwards, married Clarke Burnette February __, 1929. Their daughter, Amy Virginia Burnette, was born December 22, 1929. Elizabeth Edwards (Burnette) married a second time _____, 1941; George Herbert Edwards III, born July 1, 1909, married June 18, 1936, Maude Thompson; Berryman Wheeler Edwards, born August 15, 1911, married January 1, 1935, Dorothy Holmes; Charles Preston Edwards, born July 31, 1915, married April ___, 1936, their son being Charles Preston Edwards, Jr., born December 23, 1937, his wife is Nelle Terry Edwards; Emma Edwards, born February 18, 1920, married 1941.

Emma Sarah Edwards, born at Darlington, S. C., August 31, 1871, married William Dargan Coggeshall (son of Peter C. Coggeshall and Nancy Wilds Coggeshall, who was a duaghter of Peter A. Wilds and Julia Terrell Wilds) Their children, Howard Edwards Coggeshall; Marion Lide Coggeshall, married Jessie Williamson (daughter of Benjamin Franklin Williamson and Isabelle Symmers Williamson). Their children: Jessie Williamson Coggeshall, Emma Louise Coggeshall and Marion (daughter) Coggeshall; William Dargan Coggeshall, Jr., born_____, died April ____, 1935; Berryman Edwards Coggeshall, married Lurline Parrott, (daughter of W. Albert Parrott and Lila Kelly Parrott), their children, Berryman Edwards Coggeshall, Jr., and Albert Coggeshall; Emma Lucia Coggeshall, born January __, 1905, married Robert T. KernDecember 16, 193-, (son of _____ Kern and Agnes Philson Kern); James Rowland Coggeshall, II, born _____, married Mary Winnifred Hill (daughter of Dr. Cephas C. Hill and Elizabeth Cargile Hill), their child, Emma Elizabeth Coggeshall, born_____, 1936. Emma Edwards Coggeshall died June _____, 1936.

Walter Coker Edwards, born July 30, 1874, married Sarah Ward, (daughter of Louis _____ Ward and Mary Josephine _____ Ward, who was born _____, 1873). Their children: Kathleen Anna Edwards, born_____, 1904, married December 24, 1931, John Muse; _____ Edwards, dead; Louis Ward Edwards, born_____, 1906, married Sallie_____. Their children are: Barbara Edwards, born September, 1932, Louis Ward Edwards, Jr., born June ___, 1936, and Carolyn Edwards, born January, 1939. Walter Coker Edwards died June ___, 1940.

Preston Hampton Edwards, born June 25, 1877, married in Allahabad, India, Mabel Griffith, of New York State. Their children are : Howard Edwards, born in Allahabad, India; Ruth Edwards, born and died in Allahabad, India; George Griffith Edwards, born in Darlington, S. C.; and Ernest Edwards, born in Darlington, S. C.

DESCENDENTS OF AUGUSTUS FULTON EDWARDS.

Oliver Hart Edwards, born_____, died unmarried_____, 1908.

Mary Elizabeth Edwards, born_____, 18 , unmarried.

Virginia Lee Edwards, married W. A. Abrams. Their children are: Elizabeth Abrams, married Edwards A. Wilson (son of John F. Wilson and Fannie Murray Wilson) died December 21, 1918; W. A. Abrams, married; Mary Abrams, married Nathaniel Heyward, their daughter, Mary Elizabeth Heyward; Edwards Abrams, married with children. Virginia Edwards Abrams, died _____, 190-.

Thomas Hartwell Edwards married Anna Wallace, who died some years ago. Their children are: Katherine Edwards, Thomas H. Edwards, Jr., married Elizabeth Browne, of Anderson— has one daughter; Bessie Edwards married Rev. Bob Hodges; Claudia Edwards and Oliver Edwards, married.

William Augustus Edwards, married Pearl Brown; their children are: William Augustus Edwards, Jr., married Allison B. _____; Howard G. Edwards, married Betty Fountain; Araminta Edwards, married _____Pate.

Sallie E. Edwards, born February 29, 18 , unmarried.

John Berryman Edwards married Belle Race. Their children are: Augustus Fulton Edwards, married Annie Greenlee _____; Hannah Edwards, Olive Edwards and Robert Edwards, who died _____, 1940. Belle Race Edwards died _____, 1941.

Robert Lee Edwards married Jennie Covington. Their children are: Elizabeth Edwards, married Henry Chisolm; Cornelia Edwards, married Pickett Leake; their children are: Pickett Leake, Jr., and Robert L. Leake. Robert Lee Edwards died 1914.

Bobo Edwards died in young manhood.

George Boardman Edwards married Marie Amanda McCullough, daughter of David McCullough and Annie Smith McCullough, Their children are: George Boardman Edwards, Jr., married Betty Hall. Their children, George Boardman Edwards, III, Betty Marie and _____ Edwards; Virginia Edwards, born 1910, died 1916; Annie McCullough Edwards, born February 9, 1915, married William Edwin Dargan, son of W. E. Dargan and Rose McIntosh Dargan, June 10, 1939; Frances Edwards, born March _____, 1918, married June 10, 1941, and Robert Lee Edwards.

James Manly Edwards married Charlotte Wallace. Their children are: Ella Edwards, married Leon L. Kitchens. Their children are: Leon L. Kitchens, Jr., and Charlotte Kitchens; James Manly Edwards, Jr.; Leslie W. Edwards, married Margaret Bishop, their children are: Leslie W. Edwards, Jr., and James Manly Edwards, III; Agnes Edwards, married Emerson W. Rabon; their children are: Emerson W. Rabon, Jr., Ella Carol Rabon; Wallace W. Edwards.

Frances Edwards married Joseph Norwood.

Augusta Edwards, died in infancy.

Duplication or Reproduction

Sampson Bobo, great grandfather of Nancy Bobo Edwards, wife of Zachariah Edwards, came from France to the State of Maryland. Little is known of the history of his family, as to his wife or his family. He had four children, all sons, one of whom was Sampson Bobo, II and three others, whose names are not known. These four sons came to Spartanburg where they made their home.

Sampson Bobo, II. The children of Sampson Bobo II are as follows: Malvina, Nancy, Elizabeth, Mary, Burwell, Barham, Sampson, III, Hiram, Jerry, Spencer, Willis and four others, whose names are not known.

Mary, daughter of Sampson Bobo, II, married Absolum Bobo, (her first cousin). Their children were George Bobo (who married Miss Todd, and their children: Nannie, Janie and others; Asenath Bobo (married and children); Vina Bobo, married a Mr. Todd.

Burwell Bobo married and had children. They were Pinckney Bobo (married Miss Snead; their children: Mary Bobo, who married Sheldon and had several children, George Sheldon, &c.); Eliza Bobo (who married Alex Graham and had children; Caroline, Clara, Burwell and Virgil); Simpson Bobo (See below); Elijah (Eliza?), Burwell, Virgil, Lecil and Lacy, Elisha and Chaney and Rhoda, who married a Mr. Hobby and hadchildren, William and Eliza (Hunter) Louise &c. Eliza Bobo (daughter of Burwell Bobo?) (married Dean and had children, Thomas Dean, father of Mrs. Wingo); Lecil (married Miss Trout and had children), Virgil, Henry, Elizabeth (Richardson) and Mary Ann (Richardson).

Malvina Bobo, daughter of Sampson Bobo, II, married Van Patton, of Pacolet, S. C.

Elizabeth Bobo, daughter of Sampson Bobo, II, married Anthony Foster, and had children: Anthony, Joel, Barham, Calvin, Nancy and Elizabeth.

Anthony Foster, son of Elizabeth and Anthony Foster, was a violent rebel, and swam his horse across the Mississippi River to get away from Yankees in pursuit; a reward was offered for his scalp. He married a cousin, Louise Bobo, and had several children. He lived in Texas.

Joel Foster, son of Elizabeth and Anthony Foster, married Charlotte Bookter (near Columbia), and had severalchildren: Bookter near Cowpens), Barrom, Edwin, Fostina (married Scarborough), Sallie, Nannie and Mattie.

Barham Foster, son of Joel and Charlotte Bookter Foster, married Mary Ann Perrin and had two sons, Anthony and Perrin (killed in the War), and the following daughters: Sallie (who married Colonel Isaac McKissick and had children: Ed P. McKissick; A. Foster McKissick (who married Miss Smythe, daughter of Ellison A. Smythe, and died in 1938; Sallie McKissick and Rion McKissick (who married Caroline Dick, daughter of Dr. George W. Dick, of Sumter, S. C.

Eunice Foster (married Captain Kennedy, and had children: May (who married Scott, of Columbia, and has several children: Ruth, (who married Whitescarver, and has a son and daughter and other children); and four sons: Ben_____Kennedy; two other sons and the youngest, Rev. Arthur B. Kennedy, of Columbia, married.

Jennie Foster (who married Andrew Thompson, and has children: Perrin, Barham and three others. Barham married and has children in Texas (?).

Bookter Foster married and has children near Cowpens, S. C.

Joella Foster married Colonel Garrett, of Middle Tennessee, and had children.

Fostina Foster married Scarburough and had several children.

Sallie, daughter of Joel Foster, married Frank White and has several children living about Westminster in Oconee County.

Annie, daughter of Joel Foster, married Zimmerman and had children.

Mattie, daughter of Joel Foster, married Ferguson and had children in or about Greenville.

Calvin Foster, son of Elizabeth and Anthony Foster, first married Kitty Golden and had children, and married a second time and had children.

Nancy Foster, daughter of Elizabeth and Anthony Foster, married Simpson Bobo, her first cousin, and had children: Edwin, Howard, Lou, Anna, Ella and Leila.

Elizabeth Foster, daughter of Elizabeth and Anthony Foster, married Leitner (Goldsboro, N. N.) and had children, Dora (who married Snipes and had children), Anna (who married Goldsmith and had children). Mittie, Eddie and another.

Edwin Bobo, son of Nancy and Simpson Bobo, married Emma Drummond and had children: Edwin, Barham, Claude, Jimmie, Theopa (married Banks and had children), Nannie (married Willie Jones and had children), Emma (married), Mamie and Louise.

Howard Bobo, son of Nancy and Simpson Bobo (killed in the War).

Lou Bobo, daughter of Nancy and Simpson Bobo, married Captain John W. Carlisle, and had the following children: Howard (married Georgia Adams and had children), Ella (who married Wofford and left one son, Charlie Wofford), May (married Breedin of Bennettsville and had children), Annie, Leila (married Burnett and had children), Lula (married White and had children).

Anna Bobo, daughter of Nancy and Simpson Bobo, (married first Mr. Fleming and had children: Nannie, Sallie and Lou, and second married Dr. Alvin Dean).

Ella, daughter of Nancy and Simpson Bobo, first married Capt. Copeland and had two children, daughters; then married a Mr. Nichols.

Leila Bobo, daughter of Nancy and Simpson Bobo, married Capt. J. D. Johnston of Asheville, N. C., and had two daughters, Lula May and another.

Barham Bobo, son of Sampson Bobo, II, married and had children; Louise, E. Jane, Sarah, Barham and others.

Louise Bobo, daughter of Barham Bobo, married her first cousin, Anthony Foster, son of Anthony and Elizabeth Foster.

E. Jane Bobo married Martin and had several children: Amanda, Eli-

za and others. (Eliza Martin, daughter of Jane Martin, married Rayfield W. Whilden and had children, DeLeon Martin, Jewell (who married a missionary, Williams) and Lula Martin.

Sarah Bobo married Murrell and had two girls, Vick &c.

Sampson Bobo, III, son of Sampson Bobo, II, married Sarah Edwards and had children: John Edwards Bobo, Mary Nancy, Elizabeth and Sarah. After his death his widow, Sarah Edwards Bobo, married Freeman and had children: Rebecca (died, Katherine (married Posey Mason and had children), John, Alvin, Elliott (married and children), Selina (married Lanford and had children), and others.

Elizabeth Bobo married McClintock, no issus.

Sarah Bobo married Daniel Woodruff and had children: John Woodruff and Edwin Woodruff.

John Edwards Bobo, son of Sampson Bobo, III, married and had children: Marie Louise (married Frederick Werber and had children: Fred, Andrina (married Mosesof Sumter, a daughter Catherine Bryan, G. Werber Bryan, Gustavus, Alma and others.

Mary Bobo died young without issus.

Nancy Bobo, daughter of Sampson Bobo, III, married Zachariah Edwards, and had children as hereinbefore set forth.

Copied from a copy in
THE SOUTH CAROLINIANA LIBRARY
Reproduction may be restricted by
Duplication or Publication

Edwards Family: MS(R), n. d.

P
6922

FAMILY GROUP No. _____ Husband's Full Name Absolom Robb

This Information Obtained From: Cud T. Claire III (descendent of Absolom) Mitchell S. Vetuski (descendent of Absolom) Christian Co. KY Court Records Claiborne Co. MS Court Records

Husband's Data	Day Month Year	City, Town or Place	County or Province, etc.	State or Country	Add. Info. on Husband
Birth	Ca 1784-1790		Spartanburg	SC	
Chr'nd					
Mar.	7 Mar 1806		Christian	KY	
Death	Ca 1831		Claiborne	MS	
Burial					

Places of Residence

Occupation _____ Church Affiliation _____ Military Rec. _____

Other wives, if any. No. (1) (2) etc. Make separate sheet for each mar.

His Father Simpson Robb Mother's Maiden Name Sarah Simpson

Wife's Full Maiden Name Agnes Goode Hawkins

Wife's Data	Day Month Year	City, Town or Place	County or Province, etc.	State or Country	Add. Info. on Wife
Birth	abt 1787		Rutherford?	NC	
Chr'nd					
Death	aft 1840		Claiborne	MS	
Burial					

Compiler Melanie Nolan

Address _____

City, State _____

Date _____

Places of Residence

Occupation if other than Housewife _____ Church Affiliation _____

Other husbands, if any. No. (1) (2) etc. Make separate sheet for each mar.

Her Father John Hawkins Mother's Maiden Name Elizabeth Goode

Sex	Children's Names in Full (Arrange in order of birth)	Children's Data	Day Month Year	City, Town or Place	County or Province, etc.	State or Country	Add. Info. on Children
1	Jane	Birth	bef 1810		Christian	KY	
	Full Name of Spouse*	Mar.					
		Death					
		Burial					
2	Elizabeth Foster	Birth	1812		Christian	KY	
	Full Name of Spouse*	Mar.	18 May 1838		Claiborne	MS	
	Thomas J. Turpin	Death		Oak Ridge	Morehouse	LA	
		Burial					
3	Absolom H.	Birth	31 Oct 1815		Christian	KY	Rocky Springs
	Full Name of Spouse*	Mar.	29 May 1838		Claiborne	MS	Methodist
	Eliza Mississippi Robertson	Death	8 Jul 1855	Rocky Springs	Claiborne	MS	Church Records - DOB & DOD
		Burial					
4	Andrew Jackson (Jack)	Birth	12 Sep 1815	?	Christian	KY	DOB & DOD - tombstone Madisonville City Cem.
	Full Name of Spouse* 1. Harriet Brooks 2. Eliza A. Clarke	Mar.					
		Death	23 Jul 1863	Madisonville	Madison	TX	
		Burial					
5	Harriet	Birth	ab 1817		Christian	KY	
	Full Name of Spouse*	Mar.	18 Dec 1836		Claiborne	MS	
	Walter Rosoman	Death					
		Burial					
6	Daughter	Birth	aft 1820			MS	
	Full Name of Spouse*	Mar.					
		Death					
		Burial					
7	John M	Birth	1822		Claiborne	MS	
	Full Name of Spouse*	Mar.	28 Dec 1843		Claiborne	MS	
	Charlotte M. Truly	Death					
		Burial					
8		Birth					
	Full Name of Spouse*	Mar.					
		Death					
		Burial					
9		Birth					
	Full Name of Spouse*	Mar.					
		Death					
		Burial					
10		Birth					
	Full Name of Spouse*	Mar.					
		Death					
		Burial					

*If married more than once, give No. each mar. (1) (2) etc. and list in "Add. info. on children" column. Use reverse side for additional children, other names, references or information.

Form 41 Copyright 1963 by The Everton Publishers Inc. P.O. Box 368, Logan, Utah. Publishers of THE GENEALOGICAL HELPER. Send for a free catalogue with listing and full descriptions of many genealogical aids.

One page? ([redacted])

March 7th 1806

Mr john Clark ?

Mr Abs Bobo has liberty to Get Lisence(sic) for Agnes G Hawkins Given under my hand and seal

Elizabeth Wood (SEAL)

Test
George S. Foster
Robert Hawkins

Second page ([redacted])

Know all men by these Presents we(?) Absalom Bobo and George S. Foster are held and firmly bound unto Christopher Greenup Esq Gov of Ky in the penal sum of fifty pounds and cause paye(sic) of which well and truly to be made and so do we bind curselves our heirs Executers admrs jointly severally firmly by these presents Sealed with our Seal and dated this 7th day of March 1806

The conditions of this obligation is such that whereof there is a marriage intended between the above bound Absalom Bobo and Agnes G. Hawkins for which a license has this day been issued. Now if there should be no lawful objections to obstruct this marriage then this obligation to be void else to remain in full force and virtue

Absalom Bobo (SEAL)
George S. Foster (SEAL)

The above marriage license issued in Christian County, Kentucky

Know all men by these Presents
that We Absalom Bobs and George
S. Hooks are held and firmly bound
unto Boyte Freeman, Esq. Ord. of Pa.
in the penal sum of Fifty Dollars
and the payment whereof well &
truly to be made and do We
bind ourselves our heirs Executors
and Admrs. jointly, severally & firmly
by these Presents sealed with our
seals and dated this 7th day of
March 1806

The condition of this
Obligation is such that whereas there is a
marriage intended between the above
bound Absalom Bobs and Nancy
G. Hewitt for which license has this
day issued now if there should be no lawful
Objection to Obstruct the said marriage then
this Obligation to be void else to remain in
full force & virtue

Absalom Bobbs
George S. Hooks

March 7 1806

Mr John Clark

Mr Robert Bobo has Liberty
to Get Lisence for Ignes G Hankins Given
under my hand and Seal Elizabeth Hd
George S. Foster
Robt Hawkins

George L. Foster
Robert Hawkins

Book A-pg 228, Claiborne County, Mississippi

Absolom Bobo's Last Will.

Know all men by these presents, that I Absolom Bobo, of Claiborne County and State of Mississippi; being in good health and of sound and disposing mind and memory do make and publish this my last will and testament in manner and form following that is to say, after my demise it is my will that my funeral Expenses and just debts be paid, by my beloved wife, Agnes Bobo in the manner that she may devise to be the most conductive to her own Interest of my estate and to the interest of my estate,after which it is my will and I do hereby give, devise and bequeath unto my said wife, Agnes Bobo, all the Estate both real and personal of which die seized(?) and possessed(?) believing that she will manage the same and apply the proceeds thereof to the best advantage in the raising , supporting and education of my children.--- And I having implicit confidence in the judgement of my said wife Agnes in the management of the property above bequeathed and her justice in the distributing of the same in the manner I would myself do if living! it is my will and intention that she have full power and authority to give, sell, swap or otherwise dispose of any or all of the said property both real and personal when she may be of opinion that the same will be of advantage to the Estate bequeathed her, -- It being my Intention hereby to give to my said wife Agnes Bobo all the power in the use ordisposal of any or all of my property that I myself could have if living. I do not wish and it is my request that the Orphran's Court do not require of her any bond or security or oath to be by her taken, and that they take no farther(sic) cognizance of my estate other than to receive and admit to record this my last will and testament, I disclaiming all former wills, bequests, legacies, or Executors, by me hereto fore made or appointed and ratifiing(sic) and confirming this only to be my true last will and testament making my wife Agnes the sole proprietor of my Estate and Executrix thereof.

In witness whereof I have herewith set my hand and seal this _____ Day of _____ in the year of our Lord one thousand Eight hundred and thirty one.

Signed Sealed and Acknowledged by the testator to be his last will and testament in presence of us who Signed the same in his presence as witnesses. Abs. Bobo Seal

Truly Recorded Wm. Davis Rgr.

Absolom Bobo's Last will

Know all men by these presents, that I Absolom Bobo, of Claiborne County and State of Mississippi, being in good health and of sound and disposing mind and memory do make and publish this my last will and testament in manner and form following that is to say, after my death it is my will that my funeral Expenses and just debts be paid by my beloved wife Agnes Bobo in the manner that she may devise to be most conducive to her own interest ~~and comfort~~ and to the interest of my estate, after which it is my will and I do hereby give devise and bequeath unto my said wife Agnes Bobo, all the Estate both real and personal of which I die seized and possessed, believing that she will manage the same, and apply the proceeds thereof to the best advantage, in the raising support and Education of my Children. And having implicit confidence in the judgment of my said wife Agnes in the management of the property above bequeathed and of her justice in distributing the same in the manner I have myself do if living: it is my will and intention that she have full power and authority to give sell or otherwise dispose of any or all of the said property both real & personal where she may be of opinion that the same will be of advantage to the Estate bequeathed herein, it being my intention hereby to give to my said wife Agnes Bobo all the power in the use or disposal of any or all of my property that I myself could have if living. I do not wish and it is my request that the Orphans Court do not require of her any bond or security or oath to be by her taken, and that they take no further Cognizance of my estate than to receive and admit to record this my last will and testament. I disclaiming all former wills, bequests, legacies, or Executors, by me heretofore made or appointed and ratifying and confirming this only to be my true last will and testament, and make my wife Agnes the sole proprietor of my Estate and Executrix thereof.

In witness whereof I have hereunto set my hand and seal this Day of in the year of our Lord one thousand eight hundred and thirty four

Signed Sealed and acknowledged by the testator to be his last will and testament in presence of us who signed the same in his presence as witnesses.

Abs. Bobo (Seal)

Truly Recorded Wm. Davis Cr

Thomas Cotton's Last will

Name of Compiler Cud T. Baird, III

Address 22 Thomas Sumter

City, State Beaufort, SC 29902

Date 1 June 1983

FOUR GENERATION ANCESTOR CHART

Person No. 1 on this chart is the same person as No. 11 on chart No. 1.

Chart No. 5

b. Date of Birth
p.b. Place of Birth
m. Date of Marriage
p.m. Place of Marriage
d. Date of Death
p.d. Place of Death

Form A24. Copyright by The Everton Publishers, Inc., P.O. Box 368, Logan, Utah 84321, publishers of THE GENEALOGICAL HELPER. Send for a free catalogue with lists and full descriptions of many genealogical aids.

1 TURPIN, Mary
b. 1843
p.b. Claiborne Co MS
m.
p.m.
d. 27 Apr 1885
p.d. Oak Ridge Morehouse LA

LARKIN, Porter J.
b. 24 Jul 1839 (Spouse of No. 1.)
p.b. Marion Perry AL
d. 22 Nov 1878
p.d. Oak Ridge Morehouse LA

2 TURPIN, Thomas J. M.D. (Father of No. 1)
b. 08 May 1809
p.b. Dorchester Co MD
m. 18 May 1838
p.m. Claiborne Co MS
d. 1863
p.d. Oak Ridge Morehouse LA

3 BOBO, Elizabeth Foster (Mother of No. 1)
b. 1812
p.b. MS
d.
p.d. Oak Ridge Morehouse LA

4 TURPIN, Francis (Father of No. 2)
b. 09 Sep 1759
p.b. Dorchester Co MD
m. 1788
p.m.
d. 28 Dec 1829
p.d. Dorchester Co MD

5 REED, Nancy (Smith) (Mother of No. 2)
b.
p.b.
d. Nov 1809
p.d. Dorchester Co MD

6 BOBO, Absolom (Father of No. 3)
b.
p.b. SC
m. 07 Mar 1806
p.m. Christian Co KY
d. 1831
p.d. Claiborne Co MS

7 HAWKINS, Agnes G (Mother of No. 3)
b. ca 1787
p.b. Probably Rutherford Co NC
d. 1844 or later
p.d.

8 TURPIN, Beauchamp (Father of No. 4. Cont. on chart No. 34)
b. 03 Mar 1723
p.b. Dorchester Co MD
m. 1756
p.m.
d. 1769
p.d. Dorchester Co MD

9 TWIFORD, Mary (Cannon) (Mother of No. 4. Cont. on chart No. 35)
b. 15 May 1732
p.b.
d. 1787
p.d. Dorchester Co MD

10 SMITH, Matthew (Father of No. 5. Cont. on chart No. 36)
b.
p.b.
m.
p.m.
d.
p.d.

11 (Mother of No. 5. Cont. on chart No. 37)
b.
p.b.
d.
p.d.

12 BOBO, Sampson (Father of No. 6. Cont. on chart No. 38)
b. 1738
p.b. VA
m.
p.m.
d. 17 Apr 1804
p.d. Spartanburg SC

13 SIMPSON, Sarah (Salley) (Mother of No. 6. Cont. on chart No. 39)
b. 1743
p.b. VA
d. 18 Feb 1816
p.d. Spartanburg SC

14 HAWKINS, John (Father of No. 7. Cont. on chart No. 40)
b.
p.b.
m. 19 Dec 1785
p.m. Mecklenburg Co VA
d. 1788
p.d. Rutherford Co NC

15 GOODE, Elizabeth (Mother of No. 7. Cont. on chart No. 41)
b. ca 1764
p.b. Lunenburg Co VA
d.
p.d.

Name of Compiler Cud T. Baird, III

Address 22 Thomas Sumter

City, State Beaufort, SC 29902

Date 06 April 1983

FOUR GENERATION ANCESTOR CHART

Person No. 1 on this chart is the same person as No.____ on chart No.____.

Chart No. 1

b. Date of Birth
p.b. Place of Birth
m. Date of Marriage
p.m. Place of Marriage
d. Date of Death
p.d. Place of Death

Form A24-Copyright by The Everton Publishers, Inc., P.O. Box 506, Logan, Utah 84321, publishers of THE GENEALOGICAL HELPER. Send for a free catalogue with lists and full descriptions of many genealogical aids.

1 BAIRD, Cud Thomas III
b. 28 Jan 1921
p.b. Bellevue Allegheny PA
m. 15 Jun 1942
p.m. Baton Rouge, LA
d.
p.d.

BUCHANAN, Ruth (Spouse of No. 1.)
b. 05 Mar 1921
p.b. Jacksonville, FLA
d.
p.d.

2 BAIRD, Cud Thomas Jr (Father of No. 1)
b. 31 May 1892
p.b. Oak Ridge Morehouse LA
m. 22 Aug 1919
p.m. Lexington Dawson Neb
d. 22 Mar 1969
p.d. Monroe Ouachita LA

4 BAIRD, Cuddy Thomas (Father of No. 2)
b. 28 Apr 1865
p.b. Oak Ridge Morehouse LA
m. 01 Jan 1890
p.m. Oak Ridge Morehouse LA
d. 16 Apr 1925
p.d. New Orleans, LA

8 BAIRD, Tazewell Waller, M.D. (Father of No. 4. Cont. on chart No. 2)
b. 11 Apr 1829
p.b. Raymond Hines MS
m. 11 Jan 1859
p.m. Raymond Hines MS
d. 21 Jun 1901
p.d. Bastrop Morehouse LA

9 HAMPTON, Martha L (Thomas) (Mother of No. 4. Cont. on chart No. 3)
b. 29 Sep 1827
p.b. Copiah Co MS
d. 22 Mar 1892
p.d. Oak Ridge Morehouse LA

5 LARKIN, Mary Alice (Mother of No. 2)
b. 12 Feb 1869
p.b. Oak Ridge Morehouse LA
d. 20 Jul 1947
p.d. Farmerville Union LA

10 LARKIN, Porter J (Father of No. 5. Cont. on chart No. 4)
b. 24 Jul 1839
p.b. Marion Perry ALA
m.
p.m.
d. 22 Nov 1878
p.d. Oak Ridge Morehouse LA

11 TURPIN, Mary (Mother of No. 5. Cont. on chart No. 5)
b. 1843
p.b. Claiborne Co MS
d. 27 Apr 1885
p.d. Oak Ridge Morehouse LA

3 BOZARTH, Norma Elmina (Mother of No. 1)
b. 12 Feb 1897
p.b. St Louis, MO
d. 22 May 1925
p.d. Denver, COL

6 BOZARTH, John Wesley, M.D. (Father of No. 3)
b. 20 Mar 1864
p.b. Shawneetown Gallatin ILL
m. 11 Sep 1895
p.m. Mount Pulaski, Logan ILL
d. 12 Oct 1931
p.d. Los Angeles, CA

12 BOZARTH, David, M.D. (Father of No. 6. Cont. on chart No. 6)
b. 23 Jun 1839
p.b. ILL
m. 27 Feb 1862
p.m. Pope Co ILL
d. 10 Aug 1900
p.d. Stone Fort Saline ILL

13 HOLLOWAY, Mary Elmina (Mother of No. 6. Cont. on chart No. 7)
b.
p.b.
d.
p.d.

7 TEMPLEMAN, Mary Etta (Mother of No. 3)
b. 08 Oct 1868
p.b. Logan Co ILL
d. 30 Mar 1904
p.d. Mount Pulaski Logan ILL

14 TEMPLEMAN, Richard H. (Father of No. 7. Cont. on chart No. 8)
b. 20 Apr 1833
p.b. Richmond, VA
m. 26 Nov 1857
p.m. Logan Co ILL
d. 11 Feb 1915
p.d. Mount Pulaski Logan ILL

15 SHOUP, Mary Ann (Mother of No. 7. Cont. on chart No. 9)
b. 16 Jan 1835
p.b. Pickaway Co OH
d. 04 Jun 1893
p.d. Mount Pulaski Logan ILL

Bobo to Bobo for $ & Rel.

Recd 1865

Know all men by these presents that I Absolem Bobo of Christian County and State of Kentucky for and in consideration of one thousand Dollars to me in hand paid by Hiram Bobo of Spartanburgh County South Carolina the receipt whereof I do hereby acknowledge I have bargained and sold and by these presents do bargain and sell unto the said Hiram Bobo his heirs and assigns all my right, title, interest claim and demand in, and to the Estate of my Father Sampson Bobo late of the said County of Spartanburgh deceased. Which I as one of the heirs of the said Sampson deceased could or would have a right to claim & have and which may fall to my share out of the said Estate as such, hereby giving to the said Hiram Bobo full and adequate either in law or equity to recover or in any manner which he may think most expedient and lawful to recover into his possession and for his own use and benefit all my interest in the said Estate as aforesaid and it is to be understood that the said Hiram Bobo hereby purchases all my interest in the said estate real personal and mixed

To have and to hold the estate or property hereby ~~conveyed~~ Bargained and Sold or intended so to be to the said Huram Bobo his and assigns forever and the said Absolem Bobo doth for himself his heirs &c hereby agree with the said Huram Bobo that the said Huram Bobo shall have the right & title to the said interest in the said Estate free from the lawfull claim & demand of the said Absolem Bobo his heirs Exors and Admrs and all persons lawfully claiming under either or all of them. In Testimony whereof I have hereunto set my hand & Seal this 23rd day of December 1805

Absolem Bobo (Seal)

Christian Circuit Set

I James H. McLaughlin Clerk of the Circuit Court of Christian County being duly authorised by Law to receive and admit to record in my said Office Deeds and other Instruments of Writing do hereby certify that the Within Indenture of Bargain and Sale between Absolem Bobo of the One part & Huram Bobo of the other part was this day produced to me in my sd office and was acknowledged by the said Absolem Bobo to be his Act and Deed and that the same is duly Recorded in my office given under my hand this 15th day of January 1806

Jas H McLaughlin Clk

This Indenture made this 9th day of July 1814
Between Absalomd Bobo and Agathy his wife of the
County of Christian and State of Kentucky of the
one part; William Hurst of the Same County
and State aforesaid of the other part witnesseth
that the said Absalomd Bobo and Agathy his
wife for and in consideration of the Sum of Six
hundred and forty Dollars to them in hand paid
the Receipt whereof is hereby acknowledged hath
granted bargained and Sold and do by these
presents grant Bargain and Sell unto the
said William Hurst and his heirs forever, one certain
tract or parcel of Land situate lying and being
in the County of Christian on the waters of the
Sinking fork of Little River, it being a certain
tract Originally granted to John Campbell
and patented in the name of said Bobo. No 1738
and Bounded as follows to wit. Beginning at
two white Oaks and an ash on the North east Bank
of the sinking fork of Little River the Beginning
Corner of William Armstrong's first hundred

[illegible]
Sinking fork of Little River, it being a certain
tract originally granted to John Campbell
and patented in the name of said Robs. No 1738
and bounded as follows to wit. Beginning at
two white Oaks and an ash on the North east Bank
of the sinking fork of Little River the Beginning
corner of William Armstrong's first headright
survey thence N 85 W 28 poles to a white Oak corner
of Samuel Pearson 150. acre survey thence with his
line South 40 W Croping the sinking fork three
times 154 9/10 poles to two white Oaks near the head
of a steep hollow thence South 60 E 250 poles to
three post Oaks and a black Oak on the side of a hill
thence N 57 E 60 poles to a post Oak in a sink corner
of William Armstrong's additional headright survey
thence with his line N 61 W 78 poles to a post Oak thence
due North 70 poles to a post Oak thence N 45 E
40 poles to a black Oak on the ridge corner of Armstrong's
first headright survey, thence with a line thereof
N 15 W 50 poles to a sugar tree on the bank of the
[illegible]

three post Oaks and a black Oak on the side of a hill
thence N 57 E 60 poles to a post Oak in a sink Corner
of William Armstrongs additional headright survey
thence with his line N 61 W 78 poles to a post Oak thence
due North 70 poles to a post Oak thence N 45 E
40 poles to a black Oak on the ridge corner of Armstrongs
first headright survey, thence with a line thereof
N 15 W 50 poles to a sugar tree on the bank of the
Creek another of Armstrongs corners thence with
his Lines down the creek N 86 W 80 poles to the Beginning
To have and to hold the said Tract of Land to the
said William Hush and his heirs forever, and the sd
Absalom Bobo Lewis doth hereby covenant and
agree to and with the said William Hush and his
heirs Executors administrators and assigns, to
warrant & forever defend the said Tract or parcel
of Land from the claim or claims of all persons claiming
by through from or under them & against the claim
or claims of all person or persons whatsoever we will
warrant and forever defend by these presents

377

In Testimony whereof we have hereunto set my hand and affixed our seals the day and date above.

Absalom Bobo (Seal)

Christian County Clerks Office July 28. 1874.

This indenture of bargain and sale from Absalom Bobo & wife to William Hurst was on the 19th day of the present month produced to me and acknowledged by the said Absalom Bobo to be his act and deed hand and seal for the purposes therein contained and is ordered to be recorded.

In Testimony whereof I chief the same is duly recorded in said office I have hereunto set my hand.

John G Reynolds D.C.

State of Kentucky

[illegible] Hughes Hush was on the [illegible] of [illegible] [illegible] proceeded to have
the Acknowledged by the said William Armstrong the Grantor
therein named to be his act and deed hand and seal &
this deed is thereupon duly recorded.

Act Jno. G. Reynolds
C.C.

This Indenture made this 18th day of July in the year of
our Lord one Thousand Eight hundred and fifteen 1815
Between Abalow Bobo and Agatha his wife of the County of
Christian and state of Kentucky of the one part and William
Hush of the same County and state aforesaid of the other part
Witnesseth that the said Abalow Bobo and Agatha his
wife for and in consideration of the sum of Six hundred
and forty Dollars to them in hand paid by the said William
Hush the receipt of which is hereby acknowledged, hath
this day Granted Bargained and sold and by these
presents Grant Bargain and Sell unto the said William
Hush and his heirs and assigns forever one certain
tract or parcel of land situate lying and being in the
County of Christian on the sinking fork of Little River
Containing by survey Two hundred acres more or less
which tract was granted by the County Court of
Christian to John Campbell No 1738. and patented
in the name of the said Bobo on the 11th day of August

Bobo to Hush

1816, and Bounded as follows to wit. Beginning at two white
Oaks & an ash on the North East Bank of the Sinking fork
of Little Rivers the Beginning of William Armstrongs first
headright Survey, thence North 85 West 28 poles to a white
Oak Corner of Samuel Dawsons 150 acre Survey thence with
his line South 40 West Crossing the Sinking fork three times
154 9/10 poles to two white oaks near the head of a steep hollow
thence South 60 East 250 poles to three post Oaks and a
Black Oak on the side of a hill thence North 57 East 60 poles
to a post Oak in a Sink Corner of William Armstrongs addition
al headright Survey thence with his lines North 61 West
78 poles to a post Oak thence N 45 E 40 poles to a Black
Oak on a ridge Corner of Armstrong first head right Survey
thence with a line thereof North 15 West 50 poles to a
Sugar tree on the Bank of the Creek another of Armstrongs
Corners thence with his line down the Creek North 86 West 80
poles to the Beginning, To have and to hold the aforesaid
tract of land unto the said William Hush and his heirs &
assigns forever together with all and singular the appur
tenances thereunto belonging or in any wise appertaining
[illegible] and that said above Bobo X

Corners thence with his lines down the Creek North 26 West 80
poles to the Beginning, To have and to hold the aforesaid
tract of land unto the said William Hush and his heirs &
assigns forever together with all and singular the appur
tenances thereunto belonging or in any wise appertaining
unto the said Hush his heirs &c and the said Abalom Bobo &
Agatha his wife doth Covenant and agree to and with the said
William Hush his heirs &c that they the said Bobo and wife
will warrant and forever defend the aforesaid tract of
land & Bargained premises unto him the said William
Hush his heirs &c and against the Claim or Claims of
themselves their heirs Executors administrators and assigns
and against the Claim or Claims of all persons or manner
of persons whatsoever will by these presents warrant
& forever defend. In Testimony whereof the said Abalom
Bobo & wife hath set their hands & Seals the date first
written

Ab. Bobo (Seal)

her
Agatha + Bobo (Seal)
mark

Book 7
19 256

State of Mississippi. }
Claiborne County. }

KNOW ALL MEN BY THESE PRESENTS,

That we

of said county, are held and firmly bound unto A. G. McNutt

Governor of the State of Mississippi aforesaid, or his successors in office, in the sum of *two hundred dollars*, lawful money of said State, to which payment well and truly to be made, to the said Governor for the time being, or his successors in office, we bind ourselves, our heirs, executors and administrators, each and every of us and them, jointly and severally, firmly by these presents. Sealed with our seals, and dated this 17th day of May eighteen hundred and thirty Eight.

THE CONDITION OF THIS OBLIGATION IS SUCH,

That whereas a marriage is shortly intended to be celebrated between the above bound Thomas J. Turpin and Eliza Bobo

now if there is no lawful cause to obstruct the said marriage, then this obligation to be void, otherwise to remain in full force and virtue.

Signed, Sealed and Delivered,
in presence of }

Thos. J. Turpin (SEAL)

L. H. McCaleb (SEAL)

STATE OF MISSISSIPPI---CLAIBORNE COUNTY.

To any Judge, Minister or Justice, lawfully authorised to Celebrate the Rites of Matrimony.

You are hereby Licensed to celebrate the Rites of Matrimony between

Given under my hand, and seal of my office, this

day of

one thousand eight hundred and thirty-

Clerk.

In virtue of a license from the Clerk of the Probate Court of Claiborne county, I have this day celebrated the rites of Matrimony between Thomas J. Turpin & Eliza Bobo

Given under my hand this 17th *day* May 1838

Thomas Owens

Book 4
pg 257

State of Mississippi,
Claiborne County.

KNOW ALL MEN BY THESE PRESENTS,

That we A H Bobo & Dan'l McDougall

of said county, are held and firmly bound unto A G McNutt

Governor of the State of Mississippi aforesaid, or his successors in office, in the sum of *two hundred dollars*, lawful money of said State, to which payment well and truly to be made, to the said Governor for the time being, or his successors in office, we bind ourselves, our heirs, executors and administrators, each and every of us and them, jointly and severally, firmly by these presents. Sealed with our seals, and dated this 28th day of May eighteen hundred and thirty Eight

THE CONDITION OF THIS OBLIGATION IS SUCH,

That whereas a marriage is shortly intended to be celebrated between the above bound Absalom H Bobo and Miss Eliza McRobertson

now if there is no lawful cause to obstruct the said marriage, then this obligation to be void, otherwise to remain in full force and virtue.

Signed, Sealed and Delivered, in presence of

A. H. Bobo

Dan'l McDougall

STATE OF MISSISSIPPI---CLAIBORNE COUNTY,

To any Judge, Minister, or Justice, lawfully authorised to Celebrate the Rites of Matrimony.

You are hereby Licensed to celebrate the Rites of Matrimony between

Absalom H Bobo & Miss Eliza M Robertson.

Given under my hand, and seal of my office, this 28th *day of* May *one thousand eight hundred and thirty-* Eight

J Mitchell Clerk.

In virtue of a license from the Clerk of the Probate Court of Claiborne county, I have this day celebrated the rites of Matrimony between A. H. Bobo & Miss Eliza M. Robertson

Given under my hand this 29th *day* May 1838

Thos Owens

Book 4
pg 177

State of Mississippi.
Claiborne County.

KNOW ALL MEN BY THESE PRESENTS,

That we Walter Rossman & Bobo

of said county, are held and firmly bound unto Charles Lynch

Governor of the State of Mississippi aforesaid, or his successors in office, in the sum of *two hundred dollars*, lawful money of said State, to which payment well and truly to be made, to the said Governor for the time being, or his successors in office, we bind ourselves, our heirs, executors and administrators, each and every of us and them, jointly and severally, firmly by these presents. Sealed with our seals, and dated this 16th day of December eighteen hundred and thirty six

THE CONDITION OF THIS OBLIGATION IS SUCH,

That whereas a marriage is shortly intended to be celebrated between the above bound Walter Rossman and Miss Harriet Bobo

now if there is no lawful cause to obstruct the said marriage, then this obligation to be void, otherwise to remain in full force and virtue.

Signed, Sealed and Delivered, in presence of

Mutheral

Walter Rossman
J. & G. Bobo

STATE OF MISSISSIPPI---CLAIBORNE COUNTY.

To any Judge, Minister or Justice, lawfully authorised to Celebrate the Rites of Matrimony.

You are hereby Licensed to celebrate the Rites of Matrimony between

Walter Rossman & Miss Harriet Bobo

Given under my hand, and seal of my office, this 16 *day of* December *one thousand eight hundred and thirty-six*

Mutheral *Clerk.*

In virtue of a license from the Clerk of the Probate Court of Claiborne county, I have this day celebrated the rites of Matrimony between Walter Rossman and Miss Harriet Bobo

Given under my hand this 18th *day* December 1836

Thos. Owens

State of Mississippi }
Claiborne County } Know all men by these presents, That We John Bobo and A. L. Bobo ——— of said County, are held and firmly bound unto Seighman M. Tucker Governor of the State of Mississippi aforesaid or his successors in office, in the sum of Two Hundred dollars, lawful money of said State, to which payment well and truly to be made to the said Governor for the time being, or his successors in office, We bind our selves, our heirs, executors and administrators, each and every of us and them jointly and severally by these presents, Sealed with our seals, and dated this 23rd day of December Eighteen hundred and forty three

The Condition of this obligation is such, that whereas, a marriage is shortly intended to be Celebrated between the above bound John Bobo and Miss C. M. Truly

Now if there is now lawful Cause to obstruct the said marriage, then this obligation to be void, otherwise to remain in full force and virtue.

Signed Sealed and delivered }
in presence of } John Bobo L.S.
A. L. Bobo L.S.

State of Mississippi - Claiborne County.

To any Judge, Minister or Justice, Lawfully Authorised to Celebrate the rites of matrimony. You are hereby Licensed to Celebrate the rites of matrimony between John Bobo and Miss C. M. Truly ———

L.S.

Given under my hand and Seal of my Office this 23rd day of December Eighteen hundred and forty four

Fred L. Pool Clk
By. O. M. Murphy D.C

In virtue of a License from the Clerk of Claiborne County. I have this day Celebrated the rites of Matrimony between John Bobo and C. M. Truly ———

Given under my hand this 28th day of December 184

FAMILY GROUP No. _____ Husband's Full Name *Barham Bobo*

This Information Obtained From: *Barham Bobo Will Probated 20 Oct 1829*

Husband's Data	Day Month Year	City, Town or Place	County or Province, etc.	State or Country	Add. Info. on Husband
Birth	*28 Mar 1776*			*SC*	
Chr'nd					
Mar.					
Death	*28 Sep 1828*			*SC*	
Burial					

Places of Residence

Occupation _____ Church Affiliation _____ Military Rec. _____

Other wives, if any. No. (1) (2) etc. Make separate sheet for each mar.

His Father *Sampson Bobo* Mother's Maiden Name *Sarah Simpson*

Wife's Full Maiden Name *Frances Woodson Anderson*

Wife's Data	Day Month Year	City, Town or Place	County or Province, etc.	State or Country	Add. Info. on Wife
Birth	*1777*				
Chr'nd					
Death	*1857*		*Panola*	*MS*	
Burial					

Compiler *Melanie Nolan*

Address _____

City, State _____

Date _____

Places of Residence

Occupation if other than Housewife _____ Church Affiliation _____

Other husbands, if any. No. (1) (2) etc. Make separate sheet for each mar.

Her Father *Benjamin Anderson* Mother's Maiden Name *Sarah Johnson*

Sex	Children's Names in Full (Arrange in order of birth)	Children's Data	Day Month Year	City, Town or Place	County or Province, etc.	State or Country	Add. Info. on Children
M	1 *Fincher Gist Bobo* Full Name of Spouse*	Birth					
		Mar.					
		Death					
		Burial					
F	2 *Eliza M. Bobo* Full Name of Spouse*	Birth					
		Mar.					
		Death					
		Burial					
M	3 *William J. Bobo* Full Name of Spouse*	Birth					
		Mar.					
		Death					
		Burial					
M	4 *Spencer A. Bobo* Full Name of Spouse*	Birth					
		Mar.					
		Death					
		Burial					
F	5 *Janie L. Bobo* Full Name of Spouse*	Birth					
		Mar.					
		Death					
		Burial					
M	6 *Lewis Bobo* Full Name of Spouse*	Birth					
		Mar.					
		Death					
		Burial					
M	7 *Barham Bobo, Jr.* Full Name of Spouse*	Birth					
		Mar.					
		Death					
		Burial					
	8 Full Name of Spouse*	Birth					
		Mar.					
		Death					
		Burial					
	9 Full Name of Spouse*	Birth					
		Mar.					
		Death					
		Burial					
	10 Full Name of Spouse*	Birth					
		Mar.					
		Death					
		Burial					

*If married more than once, No. each mar. (1) (2) etc. and list in "Add. info. on children" column. Use reverse side for additional children, other notes, references or information.

Form 41 Copyright 1963 by The Everton Publishers Inc. P.O. Box 368, Logan, Utah. Publishers of THE GENEALOGICAL HELPER. Send for a free catalogue with lists and full descriptions of many genealogical aids

ROYAL ANCESTRY OF MISS ELEANOR BOBO

Charlemagne, Roman Emperor (782-814) married Princess of Hildegarde of Swabia. Louis le Debonnaire, King of France and Emperor (814-840), married Irmingarde of Saxony. Princess Gisela married Eberhard, Count of Burgunday (867). Adelheid married Ludolph, Duke of Saxony (839). Otto, Duke of Saxony (912), married Princess Hedwige, daughter of Arnolph, Emperor (887-899)—Henry the Fowler, Emperor (919-936), married Matilda of Oldenburg. Princess Adelheid married Hugh le Grand, count of Paris (956). Hugh Capet, King of France (987-996). Robert II, King of France (996-1027). Henry I, King of France (1027-1060), married Princess Anne of Russia. Prince Hugh Magnus, Crusader (1101- married Lady Adelaide de Varmandois. Lady Isabel de Vermandois married (2) William de Warren, Second Earl of Surrey (1069-1138). Ada de Warren married Prince Henry of Scotland (1152). David, Earl of Huntington, Crusader (1219), married Lady Maude de Meschines. Princess Isabel (1237) married Robert de Brus, Earl of Annandale (1245). Robert de Bruce, Earl of Annandale (1210-1295), married Isabel de Clare, daughter of Gilbert, Seventh Earl of Clare, Magna Charta Surety. Robert Bruce (1245-1304) married Martha of Carrick. Robert Bruce, King of Scotland (1274-1329), married Lady Isabel of Mar. Princess Margery married Walter, the High Steward. Robert Stewart, King of Scotland (1316-1390) married Elizabeth Muir, Countess of Strathern. Robert Stewart, Duke of Albany, (1339-1419) married Lady Margaret Monteith.

Margaret Monteith Stewart married Duncan Cambell, First Lord Campbell of Lochow (1445-1453). Archibald Campbell married Elizabeth Somerville, Colin Campbell, Earl of Argyle, married Margaret Stuart. Sir Duncan Campbell of Glenorchy married Lady Margaret Douglas. Lady Annabel Campbell married Alexander Napier of Merchistoun (1547). Sir Archibald Napier (1534-1608) married Janet Bothwell. Sir John Napier (1550-1617) married Agnes Chisolm. Robert Napier of Edinburg (1580-1665) Dr. Patrick Napier (1610-1669) came to Gloucester County, Va., in 1655 married Elizabeth Booth, daughter of Robert Booth, Clerk of York County. Dr. Patrick Napier was surgeon of York County and so gave Colonial service. His son Robert Napier and Mary Perrine were parents of Frances Woodson. Frances Napier, grand-daughter of Patrick Napier, married Benjamin Woodson (1684-1778), son of John Woodson and his wife, Mary Tucker, daughter of Samuel Tucker of the ship Vine Tree, and his wife, Jane. They were married in 1677 and John Woodson died in 1700 and Mary Tucker made her will in 1710/

John Woodson was the son of John Woodson, one of the two sons of the Colonial Surgeon, Dr. John Woodson, who came to Virginia with Governor Yeardley in 1619 as Surgeon to a regiment of troops. He also served as Surgeon to Governor Yeardley. His wife was Sarah Winston who came with him from England. Dr. John Woodson was killed by the Indians in their uprising in 1644. His son, John Woodson, II, was born in or about the year 1632 and died 1684. Frances Woodson, daughter of Benjamin Woodson, married George Anderson who was for many years Clerk of Fluvanna County, Va., and one of

its earlier colonizers. Benjamin Woodson was a Vestryman in Fluvanna, Robert Booth was Clerk of York County for many years and member of the House of Burgesses.

Above data found in "Fluvanna County and its People" by B. L. Ancell;"Woodsons and Their Connections" by Henry Morton Woodson; "Royal Lines of Georgians" by Lena Venable Mason.

About 1740 Benjamin Anderson, son of Frances Woodson and George Anderson, married Sarah Johnson (1773) of Louisa County, Va., and their daughter, Frances Woodson Anderson (1774-1857) married Barrum Bobo about 1799.

FAMILY GROUP RECORD-23

5 May 1994

HUSBAND Hiram BOBO-66 LDS ORDINANCE DATA

BORN: Abt 1777 PLACE: ,Union,SC B:
CHR.: PLACE: E:
DIED: Jul 1830 PLACE: ,Montgomery,TN SP:
BUR.: PLACE: SS:
MARR: PLACE: ,,TN
FATHER: Sampson BOBO-72 PARENTS' MRIN: 15
MOTHER: Sarah Mary SIMPSON-71

WIFE Elizabeth CONNELL-105

BORN: Abt 1800 PLACE: ,,SC B:
CHR.: PLACE: E:
DIED: Aft 1850 PLACE: ,Montgomery,TN SP:
BUR.: PLACE:
FATHER: William Connell
MOTHER:

CHILDREN

1. NAME: Elizabeth A BOBO-137
---- BORN: Abt 1818 PLACE: ,,SC B:
F CHR.: PLACE: E:
DIED: PLACE: SP:
BUR.: PLACE:
SPOUSE:
MARR: PLACE: SS:

2. NAME: Mary J BOBO-138
---- BORN: Abt 1819 PLACE: ,Montgomery,TN B:
F CHR.: PLACE: E:
DIED: PLACE: SP:
BUR.: PLACE:
SPOUSE:
MARR: PLACE: SS:

3. NAME: Francis A BOBO-139
---- BORN: Abt 1820 PLACE: ,Montgomery,TN B:
F CHR.: PLACE: E:
DIED: PLACE: SP:
BUR.: PLACE:
SPOUSE: John R ELLIOT-216 MRIN: 54
MARR: 15 Jul 1839 PLACE: ,Robertson,TN SS:

4. NAME: Lucinda C BOBO-140
---- BORN: Abt 1823 PLACE: ,Montgomery,TN B:
F CHR.: PLACE: E:
DIED: PLACE: SP:
BUR.: PLACE:
SPOUSE:
MARR: PLACE: SS:

Check one option for all individuals on this form:
[ ] 1. I will provide proxies for []Bap []End []Seal at the _____ temple.
[ ] 2. Please provide all proxies at any temple.
[ ] 3. Send all names to the Ancestral File.

James Taylor
Sparks, NV

Relationship to
Husband_____
Wife_____

HUSBAND	Hiram BOBO-66	Yr of Birth 1777
WIFE	Elizabeth CONNELL-105	Yr of Birth 1800

HUSBAND - Hiram BOBO-66

. Census of Montgomery Co.,TN in 1820was Hiram, one Male ch age 10-16, only Bobo in County. In 1830 Elizabeth,one male ~~20-30 (Richard?)~~ and in 1840 Richard Bobo was head of household. In 1850 Elizabeth was HHD and Richard was on Ky census in Graves Co. w/wife Nancy and children. Hiram & Chaney were executors to their mothers will Sarah Simpson Bobo of 20 Jan 1813, probated 16 Sep 1816. Sampson left 620 acres to his widow.1820 Census 010010-30100, 1830 Census 00001-222011.Hirams minor daughters were taken from Probate Records "Will Book" 1829-1834 from microfilm #0321046 SLC, UT FHC, page 549.Ref: Will Book F 19 July 1830 p. 113-114, 147, 186, 205-206, 389 & 413. Researcher: Yolanda G Reid, White House, TN.

WIFE - Elizabeth CONNELL-105

Father William Connell.Ref: Will Book 3 Wm Connell (Robertson, TN 11 Feb 1820 p 87-89. "Hiram Bobo husband of Elizabeth Connell drew Lot No. 1...20 acres" (by for hire reseacher Yolanda G. Reid) 3512 Pleasant Grove Road, White House, TN (615 672-0523.Son of Giles Connell b CA 1740 Wythe Co., VA.

CHILD 1 - Elizabeth A BOBO-137

CHILD 2 - Mary J BOBO-138

CHILD 3 - Francis A BOBO-139

M by WM L. Perry J.P.

CHILD 4 - Lucinda C BOBO-140

CHILD 5 - Love C BOBO-128

Source: Mitchell Vetuski 12711 Dakar, Houston, TX 77065 AF 92-100555. Ref: Montgomery Co., TN 3 Jun 1842, Will Book I, p. 225-226, 252 & 288 (Yolanda G Reid White House, TN.

CHILD 6 - Charlotte M BOBO-141

Data taken from Wills & Adm. Page 549 of film 0321046 1829-1834.

HUSBAND Hiram BOBO-66 Yr of Birth 1777
WIFE Elizabeth CONNELL-105 Yr of Birth 1800

CHILDREN (continued)

5. NAME: Love C BOBO-128
---- BORN: 1825 PLACE: ,Montgomery,TN B:
F CHR.: PLACE: E:
DIED: 1 Feb 1841 PLACE: ,Montgomery,TN SP:
BUR.: PLACE:
SPOUSE:
MARR: PLACE: SS:

6. NAME: Charlotte M BOBO-141
---- BORN: Abt 1827 PLACE: ,Montgomery,TN B:
F CHR.: PLACE: E:
DIED: PLACE: SP:
BUR.: PLACE:
SPOUSE:
MARR: PLACE: SS:

FAMILY GROUP No. _____ Husband's Full Name *Anthony Foster, Jr.*

This Information Obtained From:

Husband's Data	Day Month Year	City, Town or Place	County or Province, etc.	State or Country	Add. Info. on Husband
Birth					
Chr'nd					
Mar.					
Death					
Burial					

Places of Residence

Occupation Church Affiliation Military Rec.

Other wives, if any. No. (1) (2) etc.
Make separate sheet for each mar.

His Father Mother's Maiden Name

Wife's Full Maiden Name *Elizabeth Bobo*

Wife's Data	Day Month Year	City, Town or Place	County or Province, etc.	State or Country	Add. Info. on Wife
Birth					
Chr'nd					
Death					
Burial					

Compiler

Address

City, State

Date

Places of Residence

Occupation if other than Housewife Church Affiliation

Other husbands, if any. No. (1) (2) etc.
Make separate sheet for each mar.

Her Father *Sampson Bobo* Mother's Maiden Name *Sarah Simpson*

Sex	Children's Names in Full (Arrange in order of birth)	Children's Data	Day Month Year	City, Town or Place	County or Province, etc.	State or Country	Add. Info. on Children
	1	Birth					
		Mar.					
	Full Name of Spouse*	Death					
		Burial					
	2	Birth					
		Mar.					
	Full Name of Spouse*	Death					
		Burial					
	3	Birth					
		Mar.					
	Full Name of Spouse*	Death					
		Burial					
	4	Birth					
		Mar.					
	Full Name of Spouse*	Death					
		Burial					
	5	Birth					
		Mar.					
	Full Name of Spouse*	Death					
		Burial					
	6	Birth					
		Mar.					
	Full Name of Spouse*	Death					
		Burial					
	7	Birth					
		Mar.					
	Full Name of Spouse*	Death					
		Burial					
	8	Birth					
		Mar.					
	Full Name of Spouse*	Death					
		Burial					
	9	Birth					
		Mar.					
	Full Name of Spouse*	Death					
		Burial					
	10	Birth					
		Mar.					
	Full Name of Spouse*	Death					
		Burial					

*If married more than once, give No. each mar. (1) (2) etc. and list in "Add. info. on children" column. Use reverse side for additional children, other notes, references or information.

Form 41 Copyright 1963 by The Everton Publishers, Inc. Reg. U.S. Pat. Off. Utah. Publishers of THE GENEALOGICAL HELPER. Send for a free catalogue with lists and full descriptions of many genealogical aids.

FAMILY GROUP RECORD-42

5 May 1994

HUSBAND Chaney BOBO-65 LDS ORDINANCE DATA

BORN: Abt 1780 PLACE: Spartenburg,Spartenburg,SC B:
CHR.: PLACE: E:
DIED: Jul 1844 PLACE: ,Robertson,TN SP:
BUR.: PLACE: SS:
MARR: PLACE: ,,SC
FATHER: Sampson BOBO-72 PARENTS' MRIN: 15
MOTHER: Sarah Mary SIMPSON-71

WIFE Rachel MARTINDALE-181

BORN: 1786 PLACE: ,,SC B:
CHR.: PLACE: E:
DIED: PLACE: ,Robertson,TN SP:
BUR.: PLACE:
FATHER:
MOTHER:

CHILDREN

1. NAME: Mariann Marinda BOBO-189
---- BORN: 1803 PLACE: ,,SC B:
F CHR.: PLACE: E:
DIED: 1868 PLACE: ,Robertson,TN SP:
BUR.: PLACE:
SPOUSE: Sampson ROSSON-213 MRIN: 52
MARR: PLACE: SS:

2. NAME: Richard BOBO-41
---- BORN: 1806 PLACE: ,,SC B:
M CHR.: PLACE: E:
DIED: Bef 1860 PLACE: ,Ballard,KY SP:
BUR.: PLACE:
SPOUSE: Nancy MCNEILL-42 MRIN: 10
MARR: Abt 1834 PLACE: ,Robertson,TN SS:

3. NAME: Susan BOBO-188
---- BORN: Abt 1809 PLACE: ,,SC B:
F CHR.: PLACE: E:
DIED: 1844 PLACE: ,Robertson,TN SP:
BUR.: PLACE:
SPOUSE: DUKE-208 MRIN: 51
MARR: PLACE: SS:

4. NAME: Nancy BOBO-223
---- BORN: Abt 1812 PLACE: ,,SC B:
F CHR.: PLACE: E:
DIED: PLACE: SP:
BUR.: PLACE:
SPOUSE: Henry MCNEILL-222 MRIN: 57
MARR: PLACE: ,Robertson,TN SS:

Check one option for all individuals on this form:
[ ] 1. I will provide proxies for []Bap []End []Seal at the _____ temple.
[ ] 2. Please provide all proxies at any temple.
[ ] 3. Send all names to the Ancestral File.

James Taylor
Sparks NV

Relationship to
Husband_____
Wife_____

HUSBAND	Chaney BOBO-65	Yr of Birth 1780
WIFE	Rachel MARTINDALE-181	Yr of Birth 1786

HUSBAND - Chaney BOBO-65

Exec to mothers will probated 16 Sep 1816, Lived in Robertson, TN 1819-1844. Deeds 1822-27. Will signed 10 Jun 1844 probated Jul 1844 Robertson, TN. Estate Sale accounts 31 Oct 1844. Will Book 12 1842-1851 p 197, Jul 1844 (Researched by Yolanda G Reid, White House, TN.Also Ssitler, Byron & Barbara, "Index to Wills & Administrations 1779-1861 Nashville(TN 1990 p.31.1820 Census Robertson, TNChaney Bobo 110010-22010, 1830 01001001-0001101, 1840 P. 206, 1850 Rachel Bobo, son Willis 33, Hiram F 26 and grandchildren Minerva AE Duke 19, John M Duke 14 TN & Henrietta S Duke 10 TN.On 3 Oct 1827 Hiram sold to his brother Chaney Bobo of Robertson Co.,TN 124 acres east side of Parsons Creekfor $550.. this land in Montgomery Co., TN.

WIFE - Rachel MARTINDALE-181

Her relative/father Gen Martindale of Rev. War?Ref: The Bobo Newsletter No. 10 Jan 1991 p.7. 1850 R.E.-$800 District 7 Robertson,TN.

CHILD 1 - Mariann Marinda BOBO-189

M. Sampson Rosson b ca 1806.

CHILD 2 - Richard BOBO-41

Ref: Deed book Y, p97 Robertson Co. TN. on 9 Nov 1834 Richard aquired 60 acres of land of
the west side BrusH Creek..1840 census he was in Montgomery, TN.,1850 Graves,KY p380,.Richard was the only Bobo(Babo) listed in Montgomery, TN. In 1820 was Hiram, 1830 Elizabeth Hirams wife.and in 1850 Elizabeth again.Was Richard living w his aunt in 1840?Richard died betweeb 1857-1860. Note: Ballard county records prior to 1880 were destroyed by fire.Richard was the 3rd son of Chaney.

CHILD 3 - Susan BOBO-188

Married DUKE, Children living with grandmother Rachel Bobo in 1850.~~F.F. male b ca 1821~~ TN, Minerva A.E. b ca 1831 TN, John M. Duke, b ca 1836 TN, Henrietta S.b ca 1840 TN.

CHILD 4 - Nancy BOBO-223

CHILD 5 - Willis BOBO-182

Farmer

CHILD 6 - Elizabeth F BOBO-184

Married to John Duke.

CHILD 7 - Hiram F. BOBO-187

O. Deguareotypist M. Elizabeth (?)

HUSBAND Chaney BOBO-65 Yr of Birth 1780
WIFE Rachel MARTINDALE-181 Yr of Birth 1786

CHILDREN (continued)

5. NAME: Willis BOBO-182
---- BORN: 1817 PLACE: ,,SC B:
M CHR.: PLACE: E:
DIED: PLACE: SP:
BUR.: PLACE:
SPOUSE:
MARR: PLACE: SS:

6. NAME: Elizabeth F BOBO-184
---- BORN: 1821 PLACE: ,Robertson,TN B:
F CHR.: PLACE: E:
DIED: PLACE: SP:
BUR.: PLACE:
SPOUSE: John DUKE-207 MRIN: 50
MARR: 23 Jan 1838 PLACE: ,Robertson,TN SS:

7. NAME: Hiram F. BOBO-187
---- BORN: 1824 PLACE: ,Robertson,TN B:
M CHR.: PLACE: E:
DIED: PLACE: SP:
BUR.: PLACE:
SPOUSE:
MARR: PLACE: SS:

FamilyTreeMaker.com
The largest and most complete online genealogy resource
Find Family | How-To Articles | Web Sites | World Family Tree | Research Services
My Order
Genealogy Help | Community | Books | Family Archive CDs | Family Tree Maker

Descendants of Chaney Bobo

Generation No. 1

1. CHANEY[1] BOBO *(SAMPSON[A], SPENCER[B], GABRIEL[C])* was born December 25, 1777 in Spartanburg, SC, and died July 1844 in Robertson, TN. He married RACHEL MARTINDALE in SC.

Children of CHANEY BOBO and RACHEL MARTINDALE are:

2. i. MARIANN MARINDA[2] BOBO, b. 1803, SC; d. 1868, Robertson, TN.
3. ii. RICHARD BOBO, b. 1806, Spartanburg, SC; d. Abt. 1857, Ballard, KY.
4. iii. SUSAN BOBO, b. Abt. 1809, SC; d. 1844, Robertson, TN.
5. iv. NANCY BOBO, b. Abt. 1814, Spartanburg, SC.
   v. WILLIS BOBO, b. 1817, SC; d. Bef. 1868; m. MARY JANE GREGORY, October 14, 1851, Carroll, TN.
6. vi. ELIZABETH F BOBO, b. 1821, Robertson, TN.
   vii. HIRAM FOSTER BOBO, b. 1824, Robertson, TN; m. MARY A.

© Copyright 1996-99, Broderbund Software, Inc. All rights reserved.

FamilyTreeMaker.com
The largest and most complete online genealogy resource
Find Family | How-To Articles | Web Sites | World Family Tree | Research Services
My Order
Genealogy Help | Community | Books | Family Archive CDs | Family Tree Maker

Descendants of Chaney Bobo

Generation No. 2

2. MARIANN MARINDA[2] BOBO *(CHANEY[1], SAMPSON[A], SPENCER[B], GABRIEL[C])* was born 1803 in SC, and died 1868 in Robertson, TN. She married SAMPSON ROSSON.

Child of MARIANN BOBO and SAMPSON ROSSON is:

7. i. JOHN[3] ROSSON, b. Abt. 1826, TN.

3. RICHARD[2] BOBO *(CHANEY[1], SAMPSON[A], SPENCER[B], GABRIEL[C])* was born 1806 in Spartanburg, SC, and died Abt. 1857 in Ballard, KY. He married NANCY MCNEILL Abt. 1834 in Robertson, TN, daughter of JOSEPH MCNEILL and ANGELINA.

Children of RICHARD BOBO and NANCY MCNEILL are:

8. i. JOSEPH C[3] BOBO, b. October 17, 1835, Robertson, TN; d. November 08, 1895, Young Fam Cem, Ollie Webb Farm, Carlisle, KY.
9. ii. JAMES WILLIAM BOBO, b. April 09, 1838, Montgomery, TN; d. September 06, 1888, Near Caddo Mills, Hunt, TX.
iii. JOHN H BOBO, b. 1842, Montgomery, TN.
iv. WILLIAM H BOBO, b. 1844, Montgomery, TN.
v. JESSE C BOBO, b. 1847, Montgomery, TN; m. MELISSA ANN EDWARDS, Abt. 1870, Ballard, KY.
vi. WASHINGTON R BOBO, b. 1853, Ballard, KY; d. Bef. 1886.
10. vii. RICHARD LOUIS BOBO, b. June 11, 1856, Ballard, KY; d. March 02, 1938, Wickliffe, Ballard, KY.

4. SUSAN[2] BOBO *(CHANEY[1], SAMPSON[A], SPENCER[B], GABRIEL[C])* was born Abt. 1809 in SC, and died 1844 in Robertson, TN. She married DUKE.

Children of SUSAN BOBO and DUKE are:

i. MINERVA A E[3] DUKE, b. 1831, TN.
ii. JOHN M DUKE, b. 1836, TN.

5. NANCY[2] BOBO *(CHANEY[1], SAMPSON[A], SPENCER[B], GABRIEL[C])* was born Abt. 1814 in Spartanburg, SC. She married HENRY MCNEILL in Robertson, TN, son of JOSEPH MCNEILL and ANGELINA.

Children of NANCY BOBO and HENRY MCNEILL are:
i. HARRIET[3] MCNEIL, b. 1835, Robertson, TN.
ii. MARY MCNEILL, b. 1837, Robertson, TN.

6. ELIZABETH F[2] BOBO *(CHANEY[1], SAMPSON[A], SPENCER[B], GABRIEL[C])* was born 1821 in Robertson, TN. She married JOHN DUKE January 23, 1838 in Robertson, TN.

Child of ELIZABETH BOBO and JOHN DUKE is:
i. HENRIETTA S.[3] DUKE, b. 1840, Robertson, TN.

[Home Page | First Page | Previous Page | Next Page | Last Page]
[Find Family | How-To Articles | Web Sites | World Family Tree | Research Services]
[Genealogy Help | Community | Books | Family Archive CDs | Family Tree Maker | Home]

© Copyright 1996-99, Broderbund Software, Inc. All rights reserved.

FamilyTreeMaker.com
The largest and most complete online genealogy resource
Find Family | How-To Articles | Web Sites | World Family Tree | Research Services
My Order
Genealogy Help | Community | Books | Family Archive CDs | Family Tree Maker

Descendants of Chaney Bobo

Generation No. 3

7. JOHN[3] ROSSON *(MARIANN MARINDA[2] BOBO, CHANEY[1], SAMPSON[A], SPENCER[B], GABRIEL[C])* was born Abt. 1826 in TN. He married NANCY CONNELL in TN.

Children of JOHN ROSSON and NANCY CONNELL are:

i. ELLEN[4] ROSSON, b. 1853, TN.
ii. EUGENE ROSSON, b. 1855, TN.
iii. AUGUSTUS ROSSON, b. 1857, TN.
iv. RUFUS ROSSON, b. 1858, TN.

8. JOSEPH C[3] BOBO *(RICHARD[2], CHANEY[1], SAMPSON[A], SPENCER[B], GABRIEL[C])* was born October 17, 1835 in Robertson, TN, and died November 08, 1895 in Young Fam Cem, Ollie Webb Farm, Carlisle, KY. He married (1) LEAH YOUNG. He married (2) SUSAN COFFEE December 20, 1888 in Ballard, KY.

Children of JOSEPH BOBO and LEAH YOUNG are:

i. JAMES NICK[4] BOBO, b. February 26, 1863, Ballard, KY; d. August 12, 1894.
ii. MANDY E BOBO, b. 1865, Ballard, KY.
iii. MARY W BOBO, b. 1866, Ballard, KY.
iv. JOHN R BOBO, b. 1869, Blandville, Ballard, KY.

9. JAMES WILLIAM[3] BOBO *(RICHARD[2], CHANEY[1], SAMPSON[A], SPENCER[B], GABRIEL[C])* was born April 09, 1838 in Montgomery, TN, and died September 06, 1888 in Near Caddo Mills, Hunt, TX. He married MARTHA ANN FRY March 31, 1862 in Bardwell, Ballard, KY, daughter of JOHN FRY.

Children of JAMES BOBO and MARTHA FRY are:

i. JAMES ALLEN[4] BOBO, b. January 10, 1863, Bardwell, Ballard, KY; d. August 30, 1865, Bardwell, Ballard, KY.
ii. MARY HELLEN BOBO, b. May 12, 1865, Bardwell, Ballard, KY; d. August 30, 1871, Bardwell, Ballard, KY.
11. iii. GEORGE RICHARD BOBO, b. September 10, 1867, Bardwell, Ballard, KY; d. November 22, 1925.
12. iv. JOHN NORBIN BOBO, b. August 13, 1869, Bardwell, Ballard, KY; d. June 02, 1948, TX.
13. v. IDA MAE BOBO, b. May 01, 1872, Bardwell, Ballard, KY; d. November 30, 1955, Greenville, Hunt, TX.
14. vi. JOSEPH CRITTONDIN BOBO, b. May 20, 1874, Bardwell, Ballard, KY; d. June 30, 1953, TX.
vii. FLORENCE ELLEN BOBO, b. March 24, 1876, Bardwell, Ballard, KY; d. May 01, 1879, IL.
viii. HIRAM WILLIS BOBO, b. November 01, 1878, Bardwell, Ballard, KY; d. 1965, Tyler, Smith, TX.
ix. ANNIE LEAUVENIA BOBO, b. August 23, 1881, Cash, Hunt, TX; d. Abt. 1949.
x. ERNEST BOMAN BOBO, b. September 03, 1883, Cash, Hunt, TX; d. May 20, 1942.
xi. ODA MINNIS BOBO, b. September 09, 1885, Cash, Hunt, TX; d. May 15, 1942.

10. RICHARD LOUIS[3] BOBO *(RICHARD[2], CHANEY[1], SAMPSON[A], SPENCER[B], GABRIEL[C])* was born June 11, 1856 in Ballard, KY, and died March 02, 1938 in Wickliffe, Ballard, KY. He married LEE ANN RUDOLPH December 26, 1888 in Ballard, KY.

Children of RICHARD BOBO and LEE RUDOLPH are:
i. CARRIE[4] BOBO, b. September 1889, Ballard, KY.
ii. NANCY VIRGINIA BOBO, b. March 1893, Ballard, KY; d. 1966.
iii. MARY LEE BOBO, b. June 08, 1895, Ballard, KY; d. October 31, 1961.
iv. LOUIS RUDOLPH BOBO, b. July 25, 1897, Ballard, KY; d. November 04, 1961.
15. v. JOHN RYBURN BOBO, b. October 20, 1899, Wickliffe, Carlisle, KY; d. February 15, 1982, Cleveland, Cuyahoga, OH.
vi. HELEN ELIZABETH BOBO, b. 1905, Ballard, KY; d. 1906, Ballard, KY.
16. vii. RICHARD ALAN BOBO, b. June 06, 1913, Ballard, KY; d. May 23, 1981.

FamilyTreeMaker.com
The largest and most complete online genealogy resource
My Order
Find Family | How-To Articles | Web Sites | World Family Tree | Research Services
Genealogy Help | Community | Books | Family Archive CDs | Family Tree Maker

Descendants of Chaney Bobo

Generation No. 4

11. GEORGE RICHARD[4] BOBO *(JAMES WILLIAM[3], RICHARD[2], CHANEY[1], SAMPSON[A], SPENCER[B], GABRIEL[C])* was born September 10, 1867 in Bardwell, Ballard, KY, and died November 22, 1925. He married LEONA E.

Children of GEORGE BOBO and LEONA E are:
- i. BESSIE D.[5] BOBO, b. 1898.
- ii. JAMES BOBO, b. 1908.

12. JOHN NORBIN[4] BOBO *(JAMES WILLIAM[3], RICHARD[2], CHANEY[1], SAMPSON[A], SPENCER[B], GABRIEL[C])* was born August 13, 1869 in Bardwell, Ballard, KY, and died June 02, 1948 in TX. He married KATE TAYLOR in Hunt, TX, daughter of JOHN TAYLOR and HARRIET FINLEY.

Children of JOHN BOBO and KATE TAYLOR are:
- i. JAMES ALVIN[5] BOBO, b. September 07, 1899, Hunt, TX; d. August 30, 1966; m. UNDINE BRAGG.
- ii. MAUDE BOBO, b. March 06, 1903, Cash, Hunt, TX.
- iii. WILLIE C BOBO, b. August 27, 1913, Cash, Hunt, TX.

13. IDA MAE[4] BOBO *(JAMES WILLIAM[3], RICHARD[2], CHANEY[1], SAMPSON[A], SPENCER[B], GABRIEL[C])* was born May 01, 1872 in Bardwell, Ballard, KY, and died November 30, 1955 in Greenville, Hunt, TX. She married ROBERT OLIVER TAYLOR March 10, 1889 in Cash, Hunt, TX, son of WILLIAM TAYLOR and LUCY NEWELL.

Children of IDA BOBO and ROBERT TAYLOR are:
- i. JAMES WILLIAM[5] TAYLOR, b. September 01, 1890, Cash, Hunt, TX; d. March 1977, Martinez, Contra Costa, CA; m. UNORNA UNDINE DEAN, June 12, 1920, Cash, Hunt, TX.
- ii. JOSEPH SINETTE TAYLOR, b. October 20, 1891, Cash,

ii. Hunt, TX; d. July 08, 1959, Greenville, Washington, MS; m. VENA MAE DEAN, June 1917, Dennis, Parker, TX.
iii. ALICE MERTLE TAYLOR, b. February 12, 1893, Cash, Hunt, TX; d. March 01, 1896, Cash, Hunt, TX.
iv. JESSE ROBERT TAYLOR, b. January 26, 1895, Cash, Hunt, TX; d. September 30, 1977, Bayard, Grant, NM; m. CLARISSA MARIE JARED, May 26, 1939, El Paso, El Paso, TX.
v. UNNAMED MALE TAYLOR, b. February 04, 1896, Cash, Hunt, TX; d. February 12, 1896, Cash, Hunt, TX.
vi. LOU VENA MAE TAYLOR, b. September 26, 1897, Cash, Hunt, TX; d. October 30, 1992, El Paso, El Paso, TX; m. MACK GEORGE KENNEDY, July 26, 1921, Stamford, Jones, TX.
vii. ALBERT RICHARD TAYLOR, b. July 11, 1899, Cash, Hunt, TX; d. January 06, 1949, Salt Lake City, Salt Lake, UT.
viii. EARL LEON TAYLOR, b. December 07, 1900, Cash, Hunt, TX; d. March 10, 1975, Santa Cruz, Santa Cruz, CA; m. EMMA MAE HUNT, September 03, 1927, Las Cruces, Dona Ana, NM.
ix. JOHN HENRY TAYLOR, b. August 29, 1903, Cash, Hunt, TX; d. April 13, 1969, Austin, Burnet, TX; m. IRENE ESTELLE JUSTIS, June 24, 1922.
x. MATTIE A TAYLOR, b. February 12, 1904, Cash, Hunt, TX; d. April 12, 1912, Cash, Hunt, TX.
xi. ERNEST RAY TAYLOR, b. February 05, 1907, Cash, Hunt, TX; d. March 13, 1971, Dallas, Dallas, TX; m. THELMA RENFRO, 1925.
xii. THOMAS HIRAM TAYLOR, b. September 04, 1909, Cash, Hunt, TX; m. (1) BERMA ESTHER, Hunt, TX; m. (2) SALETA MAY JARED, August 29, 1936, Hugo, Choctaw, OK.
xiii. LORA EDNA TAYLOR, b. April 14, 1911, Cash, Hunt, TX; m. ROBERT EDWARD JUSTIS, September 07, 1937, Las Cruces, Dona Ana, NM.

14. JOSEPH CRITTONDIN[4] BOBO *(JAMES WILLIAM[3], RICHARD[2], CHANEY[1], SAMPSON[A], SPENCER[B], GABRIEL[C])* was born May 20, 1874 in Bardwell, Ballard, KY, and died June 30, 1953 in TX. He married MARY E TAYLOR November 04, 1894 in Hunt, TX, daughter of WILLIAM TAYLOR and LUCY NEWELL.

Children of JOSEPH BOBO and MARY TAYLOR are:

i. LORA M[5] BOBO, b. August 27, 1895, Hunt, TX; d. October 04, 1903, Hunt, TX.
ii. JAMES CURTIS BOBO, b. October 24, 1897, Hunt, TX; d. September 1966, NC; m. DORA LUELLA PERRINE, February 17, 1922, TX.
iii. RAY O BOBO, b. March 31, 1900, Hunt, TX; d. February 1971, Dallas, Collin, TX.
iv. JOE H BOBO, b. October 17, 1902, Hunt, TX; m. FRANCIS MOODY, TX.
v. LUTHER LEROY BOBO, b. January 01, 1905, Hunt, TX; d. March 1972, Jacksonville, Cherokee, TX; m. EULA MAE RUSH, December 21, 1928, TX.
vi. DESSA M BOBO, b. March 27, 1907, Hunt, TX; d. May 11, 1907, Hunt, TX.

15. JOHN RYBURN[4] BOBO *(RICHARD LOUIS[3], RICHARD[2], CHANEY[1], SAMPSON[A], SPENCER[B], GABRIEL[C])* was born October 20, 1899 in Wickliffe, Carlisle, KY, and died February 15, 1982 in Cleveland, Cuyahoga, OH. He married SHIRLEY HESTER FRAYSER May 04, 1924 in Mound City, Pulaski, IL.

Children of JOHN BOBO and SHIRLEY FRAYSER are:
i. JOHN RYBURN[5] BOBO, b. November 15, 1925, Wickliffe, Carlisle, KY.
ii. ANN CAROLYN BOBO, b. September 15, 1930, Ballard, KY.

16. RICHARD ALAN[4] BOBO *(RICHARD LOUIS[3], RICHARD[2], CHANEY[1], SAMPSON[A], SPENCER[B], GABRIEL[C])* was born June 06, 1913 in Ballard, KY, and died May 23, 1981. He married MARY THEDA LINDSEY.

Child of RICHARD BOBO and MARY LINDSEY is:
i. RICHARD ALAN[5] BOBO, b. October 12, 1949.

© Copyright 1996-99, Broderbund Software, Inc. All rights reserved.

From: Charles Barfield <chuckbar@swbell.net>
To: mnolan@comwerx.net <mnolan@comwerx.net>
Date: Saturday, August 28, 1999 10:35 AM
Subject: Further re Willis Bobo=

Ms Melanie=

I contacted Mr. Thompson earlier this morning and read him your message. Because of the complexity of your inquiry, we had hoped to forward your messages to some Internet subr near him. However everyone who fits that category seems to be away, etc.

Mr. Thompson, "BO" to his friends, asked me to give you his phone number and requests you telephone him so you can discuss this directly.

His telephone is 870-534-4007.

Hope you fellers can find a lost relative, etc.

Regards=

Chuck Barfield=

FamilyTreeMaker.com
The largest and most complete online genealogy resource
Find Family | How-To Articles | Web Sites | World Family Tree | Research Services
My Order
Genealogy Help | Community | Books | Family Archive CDs | Family Tree Maker

Descendants of John Stout

Generation No. 11

43. GERTIE EVALOU[11] GALEY *(ROLAND H.[10], MARTHA A.[9] STOUT, LEVI[8], FRANCIS[7], CHARLES[6], PETER[5], JOHN[4], PETER[3], RICHARD[2], JOHN[1])* was born September 04, 1895. She married LESTER ERNEST DREWRY, son of JOHN DREWRY and EMMA WOMBLE. He was born July 25, 1895, and died May 23, 1980.

Children of GERTIE GALEY and LESTER DREWRY are:

71. i. LEROY[12] DREWRY, b. July 07, 1914; d. February 19, 1987.
ii. MARY ALICE DREWRY, b. June 08, 1916; d. November 11, 1995; m. RAYMOND FISHER; b. November 05, 1914.
iii. RAY DREWRY, b. February 27, 1919; m. VIVIAN LITCHFORD; b. November 26, 1918.
iv. RICHARD HENDERSON DREWRY, b. August 28, 1921; m. EULA MAY HITE; b. June 1923.
v. EDWARD DAYTON DREWRY, b. May 18, 1923; m. JO ANN ROBINSON; b. August 25, 1931.
vi. MARGIE RUTH DREWRY, b. December 31, 1926; m. ROY HOLMES, JR..

44. DANIEL CHAMBERS[11] WILLIAMS *(MINNIE[10] GALEY, MARTHA A.[9] STOUT, LEVI[8], FRANCIS[7], CHARLES[6], PETER[5], JOHN[4], PETER[3], RICHARD[2], JOHN[1])* was born April 16, 1899 in Harris Station, Obion County, Tennessee, and died April 06, 1965 in Charleston, Mississippi County, Missouri. He married LESSIE MAE ARNOLD October 30, 1921. She was born October 20, 1907 in Skullbone, Gibson County, Tennessee, and died May 02, 1991 in Charleston, Mississippi County, Missouri.

Children of DANIEL WILLIAMS and LESSIE ARNOLD are:

i. ARNOLD[12] WILLIAMS, b. October 08, 1922; d. August 18, 1995, Charleston, Mississippi County, Missouri.
ii. JESSIE JACK WILLIAMS, b. May 23, 1924.
iii. PHYLLIS WILLIAMS, b. November 25, 1925; d. December 13, 1993, Gibson City, Illinois.
iv. NELLIE FAYE WILLIAMS, b. July 02, 1927.
v. CARRESSE LAJANA WILLIAMS, b. June 03, 1931, East Praire, Mississippi County, Missouri.
vi. GAYLE WILLIAMS, b. September 26, 1945, East Praire, Mississippi County, Missouri.

45. DORMAN GLADSTONE[11] STOUT *(ALVIN MONROE[10], JOHN WILLIAM[9], LEVI[8], FRANCIS[7], CHARLES[6], PETER[5], JOHN[4], PETER[3], RICHARD[2], JOHN[1])* was born November 07, 1891, and died January 16, 1984. He married RUTH FUQUA. She was born July 13, 1895, and died June 24, 1995.

Children of DORMAN STOUT and RUTH FUQUA are:
72. i. DOROTHY[12] STOUT, b. January 20, 1924; d. December 08, 1975.
73. ii. DORMAN GLADSTONE STOUT, JR, b. April 09, 1931.

46. ESSIE LEE[11] STOUT *(ALVIN MONROE[10], JOHN WILLIAM[9], LEVI[8], FRANCIS[7], CHARLES[6], PETER[5], JOHN[4], PETER[3], RICHARD[2], JOHN[1])* was born January 06, 1893 in Weakley county, Tennessee. She married LYCURGUS L. BARNER. He was born May 11, 1886, and died April 25, 1954.

Children of ESSIE STOUT and LYCURGUS BARNER are:
i. LEON[12] BARNER, m. NORA LEE COOPER; b. February 22, 1919.
ii. JENNY BARNER, m. L. D. PARRISH.
74. iii. NELL BARNER.

47. WILLIAM MCKINLEY[11] STOUT *(ALVIN MONROE[10], JOHN WILLIAM[9], LEVI[8], FRANCIS[7], CHARLES[6], PETER[5], JOHN[4], PETER[3], RICHARD[2], JOHN[1])* was born February 22, 1897 in Weakley county, Tennessee, and died May 30, 1962 in Buried Highland Cemetary, Greenfield, TN. He married OPAL BROWN CRABTREE January 13, 1916 in Weakley county, Tennessee, daughter of CHARLES CRABTREE and ROSA MITCHELL. She was born April 22, 1900 in Weakley county, Tennessee, and died January 30, 1984 in Buried Highland Cemetary, Greenfield, TN.

Notes for WILLIAM MCKINLEY STOUT:
W. M. and Opal Stout with her mother and father moved to Earl Arkansas sometime in 1918 and operated a used furniture store for a short period of time. Then moved back to Greenfield, TN.

W. M. became a postal clerk in Greenfield Post Office in 1923 and served in that capacity until 1935.

W. M. and Opal operated the old Colonial Hotel at the corner of Hghway 45 and West Main St. in Greenfield from 1933 to 1937. Room and board was furnished for guests and there were several people who resided there on a permanent basis. Among those were, Nick Givens, Kate Roberts, and

Herman Elam.

At the outbreak of World War II they both went to work at the Milan Arsenal where W. M. was a teletype operator.

In 1948 they purchased Dunn's Grocery, 3 miles from Greenfield on the McKenzie Highway and along with their son Joe operated this store.

In the late 1950's W. M. became the Greenfield City Recorder and served there until his death in 1962.

W. M. and his brother Wiley were well know for their singing abilities, as soloists and with gospel and barber shop quartets from the time of their youth until their deaths.

He was a member of the First Presbyterian Church of Greenfield and a member of the Church Choir.

Notes for OPAL BROWN CRABTREE:
Opal worked at Geenfield Manufacturing Company during the 1950's and until her retirement in 1962. From 1937 until her death in 1984 Opal rented rooms and apartments in the large family home at 313 Broad St., Greenfield, Tennessee.

Children of WILLIAM STOUT and OPAL CRABTREE are:

i. INFANT[12] STOUT, b. March 13, 1924; d. March 13, 1924.
More About INFANT STOUT:
Fact 1: Buried, Pilgrims Rest cemetary

75. ii. JOE WILLIAM STOUT, b. March 28, 1930, Greenfield, Weakley County, Tennessee.

48. CORA MAY[11] STOUT *(ALVIN MONROE[10], JOHN WILLIAM[9], LEVI[8], FRANCIS[7], CHARLES[6], PETER[5], JOHN[4], PETER[3], RICHARD[2], JOHN[1])* was born September 21, 1898. She married WAYNE TALMAGE CAMPBELL April 08, 1919, son of EDWIN CAMPBELL and NINA GROOMS. He was born March 16, 1901, and died June 18, 1929.

Child of CORA STOUT and WAYNE CAMPBELL is:

76. i. ELLA JANE[12] CAMPBELL, b. March 26, 1923.

49. FLORA DAY[11] STOUT *(ALVIN MONROE[10], JOHN WILLIAM[9], LEVI[8], FRANCIS[7], CHARLES[6], PETER[5], JOHN[4], PETER[3], RICHARD[2], JOHN[1])* was born September 21, 1898, and died 1938 in Buried Pilgrim's Rest Cemetary. She married FOSTER BOBO, son of WILLIS BOBO and MARY ?. He was born 1892.

Children of FLORA STOUT and FOSTER BOBO are:

i. STOUT[12] BOBO.
ii. WILLIS BOBO.
iii. JILL BOBO.
iv. JUNE BOBO.
v. MATHAT ELLA BOBO.

More About MATHAT ELLA BOBO:
Fact 1: Died of Diptheria

vi. TYRUS BOBO.

50. WILEY THOMAS[11] STOUT *(ALVIN MONROE[10], JOHN WILLIAM[9], LEVI[8], FRANCIS[7], CHARLES[6], PETER[5], JOHN[4], PETER[3], RICHARD[2], JOHN[1])* was born May 13, 1903, and died August 1972. He married ALINE LIPSCOMB, daughter of WILLIAM LIPSCOMB and EDNA BAKER.

Children of WILEY STOUT and ALINE LIPSCOMB are:
77. i. JERRY[12] STOUT, b. October 20, 1926.
78. ii. MARY THOMAS STOUT, b. December 29, 1928.
79. iii. SHIRLY STOUT, b. June 29, 1931.
80. iv. VIRGINIA LEE STOUT, b. October 1936.
81. v. CHARLOTTE STOUT, b. June 04, 1946.
vi. JO ELLEN STOUT, b. March 1948.

51. LESSIE NORA[11] STOUT *(WILLIAM ED[10], JOHN WILLIAM[9], LEVI[8], FRANCIS[7], CHARLES[6], PETER[5], JOHN[4], PETER[3], RICHARD[2], JOHN[1])* She married THOMAS MOORE.

Children of LESSIE STOUT and THOMAS MOORE are:
82. i. RUTH LEE[12] MOORE.
ii. GOLA MAY MOORE.
iii. BILL MOORE.
iv. IKE MOORE.
v. THOMAS HAROLD MOORE.
vi. CHARLES HOOVER MOORE.

52. HELEN[11] POPE *(CORDIE[10] WHICKER, SUSAN[9] STOUT, LEVI[8], FRANCIS[7], CHARLES[6], PETER[5], JOHN[4], PETER[3], RICHARD[2], JOHN[1])* She married ALBERT PORTER.

Children of HELEN POPE and ALBERT PORTER are:
i. JACK[12] PORTER.
ii. GENE PORTER.
83. iii. JAMES EGBERT PORTER, b. August 22, 1930.
iv. HELEN PORTER.

© Copyright 1996-99, Broderbund Software, Inc. All rights reserved.

FamilyTreeMaker.com
User Home Pages
Find Family | How-To Articles | Web Sites | World Family Tree | Research Services
My Order
Genealogy Help | Community | Books | Family Archive CDs | Family Tree Maker | Home

Anita Marie Ramsey's Family Home Page

I have hit roadblocks at the following branches of my tree. I would be most appreciative if you have any information which may aid me in my reasearch on these individuals.

William Ramsey born about 1794 and died about 1821. He married Sarah Rice who was born about 1788 in Burke County, NC and died after 1850. They lived in Madison County, NC and had seven children. Sarah's father was William Rice who was born in VA and moved to NC and who was supposed to have been married to an American Indian. I am looking for Sarah's mother and both William's parents.

Sarah Francis Frisbie born December 12, 1913 and died February 18, 1988. Her father was Furman Felix Frisbie married to Madeline Young. He was a Methodist minister who worked extensively in Utah. In 1923, he was working in Washington state. I am looking for Sarah's grandparents.

Nancy Clark married Joseph Justice May 26, 1824 in Haywood County, NC. She was the daughter of George Clark. I am looking for Nancy's mother and George's parents.

John McCoig (born 1795 in Scotland) married Mary McDaniel (born 1797 in SC) in 1826 in Lancaster County, SC. I am looking for both of their parents.

James Abijah Simmons married Mary Elizabeth McCoig (daughter of John and Mary) in 1844. He was born 1805 in PA and died 1877 in TN. I am looking for his parents.

John Alfred Morgan married Alice Smith. They had two girls - Mary Anice "Minnie" Morgan born September 3, 1885 and Cornelia "Nelia" Morgan born February 6, 1884. I am looking for John's and Alice's parents.

There are many other dead ends in my tree that I am also trying to research. I try to alternate branches of my tree that I am working on from time to time.

I hope that you can benefit from my tree. Please e-mail me for any further information, or especially if you have any corrections or additions to my tree. I would love to uncover more and more

Anita Marie Ramsey

113 Lynn Drive

Portsmouth, VA 23707

United States

LapisStang@aol.com

cousins!! Last Update: 7-25-99

Report Section:

User Home Page Genealogy Report: Descendants of Gerrit Post
User Home Page Genealogy Report: Descendants of William Wofford
User Home Page Genealogy Report: Ancestors of Anita Marie Ramsey
User Home Page Genealogy Report: Descendants of Brothers William & Joseph Rice
User Home Page Genealogy Report: Descendants of James Brittain, Sr.

[Find Family | How-To Articles | Web Sites | World Family Tree | Research Services]
[Genealogy Help | Community | Books | Family Archive CDs | Family Tree Maker | Home]

© Copyright 1996-99, Broderbund Software, Inc. All rights reserved.

FamilyTreeMaker.com
The largest and most complete online genealogy resource
My Order
Find Family | How-To Articles | Web Sites | World Family Tree | Research Services
Genealogy Help | Community | Books | Family Archive CDs | Family Tree Maker

Descendants of William Wofford

42. WILLIS[6] BOBO *(SAMPSON[5], JANE[4] WOFFORD, WILLIAM[3], WILLIAM[2], WILLIAM[1])* was born 1782 in Spartanburg, Spartanburg County, SC, and died Aft. 1860 in Braden, Fayette County, TN. He married DELILAH DAVIS? Aft. 1809 in Spartanburg County, SC.

More About WILLIS BOBO:
Burial: TN?

Children of WILLIS BOBO and DELILAH DAVIS? are:

113. i. ELIZABETH[7] BOBO, b. Abt. 1807, Spartanburg Co., SC?; d. August 26, 1841, Culleoka, Maury Co., TN.
ii. SUSANNAH BOBO, b. Aft. 1811, Spartanburg Co., SC ?; m. GREEN HUEY, February 15, 1832, Maury Co., TN.
114. iii. SARAH BOBO, b. Abt. 1816, SC; d. Abt. 1851, Giles Co., TN?.
115. iv. SPENCER S. BOBO, b. Abt. 1818, Maury Co., TN?; d. Aft. 1870, Fayette Co., TN.
116. v. ALLEN HOLT BOBO, b. October 06, 1819, Maury Co., TN?; d. December 20, 1880, Fort Smith, Sebastian Co., AR.
vi. DELILAH BOBO, b. Aft. 1820, TN?; m. ABRAM S. HARGIS, October 27, 1841, Maury County, TN.
vii. MARTHA BOBO, b. Aft. 1820, Maury Co., TN?; m. LANCASTER B. COOPER, March 02, 1843, Maury Co., TN.
viii. SOPHIA A. BOBO, b. 1825, Maury Co., TN?.
117. ix. JOHN W. BOBO, b. Abt. 1826, Maury Co., TN?; d. Aft. 1880.
x. NANCY P. BOBO, b. Abt. 1829, TN; d. Aft. 1880.

© Copyright 1996-99, Broderbund Software, Inc. All rights reserved.

HUSBAND Richard BOBO-41 LDS ORDINANCE DATA

BORN: 1806 PLACE: ,,SC B:
CHR.: PLACE: E:
DIED: Bef 1860 PLACE: ,Ballard,KY SP:
BUR.: PLACE: SS:
MARR: Abt 1834 PLACE: ,Robertson,TN
FATHER: Chaney BOBO-65 PARENTS' MRIN: 42
MOTHER: Rachel MARTINDALE-181

WIFE Nancy MONEILL-42

BORN: 1816 PLACE: ,,TN B:
CHR.: PLACE: E:
DIED: PLACE: ,Ballard,KY SP:
BUR.: PLACE:
FATHER: Joseph MONEILL-202 PARENTS' MRIN: 45
MOTHER:

CHILDREN

1. NAME: Joseph C BOBO-43
---- BORN: 17 Oct 1835 PLACE: ,Robertson,TN B:
M CHR.: PLACE: E:
DIED: 8 Nov 1895 PLACE: Carlisle, KY SP:
BUR.: PLACE: Young Fam. Cem on Ollie Webb Farm, Carlisle, KY
SPOUSE: Leah ~~54~~ Young
MARR: 1867 PLACE: Robertson, TN SS:

2. NAME: James William BOBO-7
---- BORN: 9 Apr 1838 PLACE: ,Montgomery,TN B:
M CHR.: PLACE: E:
DIED: 6 Sep 1888 PLACE: Near Caddo Mills,Hunt,TX SP:
BUR.: PLACE: Clinton/Caddo M.,Hunt,TX
SPOUSE: Martha Ann FRY-9 MRIN: 4
MARR: 31 Mar 1862 PLACE: ,Ballard,KY SS:

3. NAME: John H BOBO-44
---- BORN: 1842 PLACE: ,Montgomery,TN B:
M CHR.: PLACE: E:
DIED: PLACE: SP:
BUR.: PLACE:
SPOUSE:
MARR: PLACE: SS:

4. NAME: William H BOBO-45
---- BORN: 1844 PLACE: ,Montgomery,TN B:
M CHR.: PLACE: E:
DIED: PLACE: SP:
BUR.: PLACE:
SPOUSE:
MARR: PLACE: SS:

Check one option for all individuals on this form:
[ ] 1. I will provide proxies for []Bap []End []Seal
at the _____ temple.
[ ] 2. Please provide all proxies at any temple.
[ ] 3. Send all pages to the Ancestral File.

Husb: _____
Wife: _____

HUSBAND Richard BOBO-41 Yr of Birth 1806
WIFE Nancy MCNEILL-42 Yr of Birth 1816

HUSBAND - Richard BOBO-41

Ref: Deed book Y, p97 Robertson Co. TN. on 9 Nov 1834 Richard aquired 60 acres of land of
the west side BrusH Creek.,1840 census he was in Montgomery, TN.,1850 Graves,KY p380,.Richard was the only Bobo(Babo) listed in Montgomery, [illegible]
Hiram, 1830 Elizabeth Hirams wife.and in 1850 Elizabeth again.Was [illegible]
living w his aunt in 1840?Richard died betweeb 1857-1860. Note: Ballard county records prior to 1880 were destroyed by fire.Richard was the 3rd son of Chaney.

WIFE - [illegible]

1870 Census Blandville, Ballard County, KY Lived w/son Jesse C Bobo at her [illegible] med 88 acres in Ballard [illegible]
[illegible]

CHILD 1 - [illegible]

CHILD 2 - [illegible] BO-7

Lived in KY, moved to TX c1880. Civil War Vet. Wounded seven times.
Buried Clinton, Hunt Co. TX, Near Caddo Mills. Parents saw the stars fall.*12 Nov 1833 at night the skies ignited in a spectacular meteor shower.Mother Irish. See RIN 18
*Martha Ann Fry for additional notes.Courthouse burned in Ballard Co. KY in 1880 and destroyed all records prior to that date.

CHILD 3 - John H BOBO-44

Born TN , lived in KY.

CHILD 4 - William H BOBO-45

lived in KY c 1850.

CHILD 5 - Jesse C BOBO-46

Listed on 1860 & 1870 census as Jefsee C. Bobo.

CHILD 6 - Melissa A BOBO-53

CHILD 7 - Washington R BOBO-47

On 1860 Census Ballard Co. KY. Not on 1870 Census.

CHILD 8 - Richard Lewis BOBO-52

HUSBAND Richard BOBO-41 Yr of Birth [illegible]
WIFE Nancy MCNEILL-42 Yr of Birth [illegible]

[illegible]

5. NAME: Jesse C BOBO-46

----	BORN:	1847	PLACE: ,Montgomery,TN	B:
M	CHR.:		PLACE:	E:
	[illegible]		PLACE:	SP:
	[illegible]		PLACE:	
	SPOUSE:			
	[illegible]		PLACE:	SS:

Delete [illegible] Edwards

----	[illegible]	1853	PLACE: ,Ballard,KY ? Married Jesse C Bobo	B:
F	CHR.:		PLACE:	E:
	DIED:		PLACE:	[illegible]
	BUR.:		PLACE:	
	SPOUSE:			
	MARR:		PLACE:	SS:

7. NAME: Washington R BOBO-47

----	BORN:	1853	PLACE: ,Ballard,KY	B:
M	CHR.:		PLACE:	E:
	DIED:		PLACE:	SP:
	BUR.:		PLACE:	
	SPOUSE:			
	MARR:		PLACE:	SS:

8. NAME: Richard L[illegible]

----	BORN:	1856	PLACE: ,Ballard,KY	B:
M	CHR.:		PLACE:	E:
	DIED:	1939	PLACE:	SP:
	BUR.:		PLACE:	
	SPOUSE:			MRIN: 48
	[illegible]		[illegible] E:	[illegible]

[illegible]

BOR.: Abt 1790 PLACE: B:
CHR.: PLACE: E:
DIED: Abt 1839 PLACE: ,Robertson,TN SP:
BUR.: PLACE: SS:
MARR: PLACE:
FATHER:
MOTHER:

[illegible]

BORN: PLACE: B:
CHR.: PLACE: E:
DIED: PLACE: SP:
BUR.: PLACE:
FATHER:
[illegible]

CHILDREN

---

1. NAME: Henry MCNEILL-1068
---- BORN: Abt 1810 PLACE: B:
M CHR.: PLACE: E:
DIED: PLACE: SP:
BUR.: PLACE:
SPOUSE: Nancy BOBO-1069 MRIN: 330
MARR: PLACE: ,Robertson,TN SS:

---

2. NAME: Nancy MCNEILL-243
---- BORN: 1816 PLACE: ,Robertson,TN B:
F CHR.: PLACE: E:
DIED: 1885 PLACE: ,Ballard/Carlisle,KY SP:
BUR.: PLACE:
SPOUSE: Richard BOBO-242 MRIN: 95
MARR: Abt 1834 PLACE: ,Robertson,TN SS:

---

3. [illegible]
[illegible] PLACE: B:
CHR.: PLACE: E:
DIED: PLACE: SP:
BUR.: PLACE:
[illegible]
[illegible]

---

4. [illegible]
[illegible] PLACE: B:
CHR.: PLACE: E:
DIED: PLACE: SP:
BUR.: PLACE:
[illegible]
[illegible]

[ ] 1. I will provide proxies for [ ]Bap [ ]End [ ]Seal | Husband _____

[ ] 2. Please provide all proxies at any temple. |
[ ] 3. Send all names to the Ancestral File. |

Chaney & Rachel (Martindale) BOBO

U S Census Records 1850\1810

1850 Census Robertson Co TN

Rachel BOBO		age 64 = b 1786 SC
Willis	son	33 = b 1817 SC
H.F.(Hiram)	son	26 = b 1824 TN
E.F.(Elizabeth BOBO) Duke	dau	29 = b 1821 TN
Mae DUKE	gdau	19 = b 1831 (dau of Susan)
J.M. (John) DUKE	gson	14 = b 1836 (son of Susan)
Henrietta DUKE	gdau	10 = b 1840 (probably dau of Elizabeth)

1840 Census Robertson Co TN

m 1 (15-20) = 1820-1825 H.F.(Hiram)	16 = b 1824 TN
m 1 (20-30) = 1810-1820 Willis	23 = b 1817 SC
m 1 (50-60) = 1780-1790 Chaney	60 = b 1780 SC
f 1 (50-60) = 1780-1790 Rachel	54 = b 1786 SC

1830 Census Robertson Co TN

m 1 (05-10) = 1820-1825 Hiram	06 = b 1824 TN
m 1 (20-30) = 1800-1810 Richard	24 = b 1806 SC
m 1 (50-60) = 1770-1780 Chaney	50 = b 1780 SC
f 1 (15-20) = 1810-1815	
f 1 (15-20) = 1810-1815	
f 1 (15-20) = 1810-1815	
f 1 (20-30) = 1800-1810 Marinda	27 = b 1803 SC
f 1 (40-50) = 1780-1790 Rachel	44 = b 1786 SC

1820 Robertson CoTN

m 1 (00-10) = 1810-1820 Willis	03 = b 1817 SC
m 1 (10-16) = 1804-1810 Richard	14 = b 1806 SC
m 1 (26-45) = 1775-1794 Chaney	40 = b 1780 SC
f 1 (00-10) = 1810-1820	
f 1 (00-10) = 1810-1820	
f 1 (10-16) = 1804-1810	
f 1 (10-16) = 1804-1810	
f 1 (26-45) = 1775-1794 Rachel	34 = b 1786 SC

1810 Census Spartanburg Dist SC

m 1 (00-10) = 1800-1810 Richard	04 = b 1806 SC
m 1 (26-40) = 1770-1784 China (Chaney)"[1]	30 = b 1780 SC
f 1 (00-10) = 1800-1810 Marinda"[2]	07 = b 1803 SC
f 1 (00-10) = 1800-1810	
f 1 (16-26) = 1784-1794 Rachel	24 = b 1786 SC

[1]Chaneys, Will mentiones four (4) daughters. Marinda Rosson; Nancy McNeill; Elizabeth Duke & Susan Duke decd. (If this follows the normal family pattern these children would have been mentioned in order of birth) His Will also mentioned his grandchildren, Minorva A.E. Duke & John M Duke, children of his daughter Susan.

[2]Marinda [m\ Sampson Rosson b ca 1807 oldest son of Jonn & Nancy (Connell) Rosson] Marinda died in Robertson Co TN in 1868 at the age of 65. Sampson died in Montgomery Co TN near Port Royal in his 77th year. Source; Historical Sketches of Adams; Robertson & Montgomery Co TN 1779\1968 pg 306, 309 & 310. by Ralph L Winters

Chaney BOBO Last Will (source: Robt Co TN will & inventory Bk 12-14 1843/1851)

I Chaney Bobo of the County of Robertson and State of Tennesse do make and publish this my last will and testement here by revoking and making void all other wills at any other time made.

1st I direct that my funeral expenses be paid and my just debts be paid as soon after my death as possible out of any money that I may die possessed of or that may first come into the hand of my Executor.

2nd I loan to my beloved wife Rachel Bobo during her life my negro woman Malinda and all my land with the appurtenancies thereonso belonging.

3rd It is my will that my Executor sell the residue of my property on a credit of twelve months and pay my debts but should it fail to pay all my debts it is will that my sons Willis and Hiram Bobo pay the debts that my property fail to pay and let their mother keep her property during their life and at her death it is my will that they recieve the amount with interest that they may have to advance out of the property loaned to their mother. Should my sons fail to pay my debts in case there should not be enough property to pay them . I give my wife liberty to say which shall be sold the negro woman or the land.

_4th At the death of my wife it is my will that the property sold her be sold as my children may think proper and be devided as follows (to wit) equally between my sons Richard; Willis & Hiram Bobo my daughter Marinda ROSSON my daughter Nancy McNEILL my daughter Elizabeth DUKE and my two grand children Minorva A E Duke & John M DUKE the children of my daughter Susan DUKE dec'd the two children to draw one share in place of their mother and that share to be equally divided between the two children.

5th It is my will that the money that will be coming forth to my two grand children Minorva A E Duke & John M DUKE remain in the hand of my Executor as guardian for them until they shall marry or become twenty one years of age.

6th Should there at any time be any money or affects in the hand of my Executor to be divided it is my will that it be divided as directed in article 4.

I do nominate and appoint my son Willis BOBO Executor of this my last will and testament in testamony whenif I have hereonto set my hand and seal this 10th day of June 1844 in the presence of

James DAVIDSON Chaney BOBO
Jed ROBINSON
Robertson County Count July Term 1844
The foregoing last will & testament of Chaney BOBO produced in open court for probate, after sworn statements by the witness the court ordered the will to be recorded.
Test J.A. Worfield Clk.
This will transcribed from photocopy of court record by John BOBO Jr.

FAMILY GROUP No. _____ Husband's Full Name *George Roebuck*

This Information Obtained From:

Husband's Data	Day Month Year	City, Town or Place	County or Province, etc.	State or Country	Add. Info. on Husband
Birth					
Chr'nd					
Mar.					
Death					
Burial					

Places of Residence

Occupation Church Affiliation Military Rec.

Other wives, if any. No. (1) (2) etc.
Make separate sheet for each mar.

His Father *George Roebuck* Mother's Maiden Name *Mary*

Wife's Full Maiden Name *Levinah Bobo*

Wife's Data	Day Month Year	City, Town or Place	County or Province, etc.	State or Country	Add. Info. on Wife
Birth					
Chr'nd					
Death					
Burial					

Compiler

Address

City, State

Date

Places of Residence

Occupation if other than Housewife Church Affiliation

Other husbands, if any. No. (1) (2) etc.
Make separate sheet for each mar.

Her Father *Sampson Bobo* Mother's Maiden Name *Sarah Simpson*

Sex	Children's Names in Full (Arrange in order of birth)	Children's Data	Day Month Year	City, Town or Place	County or Province, etc.	State or Country	Add. Info. on Children
	1	Birth					
		Mar.					
	Full Name of Spouse*	Death					
		Burial					
	2	Birth					
		Mar.					
	Full Name of Spouse*	Death					
		Burial					
	3	Birth					
		Mar.					
	Full Name of Spouse*	Death					
		Burial					
	4	Birth					
		Mar.					
	Full Name of Spouse*	Death					
		Burial					
	5	Birth					
		Mar.					
	Full Name of Spouse*	Death					
		Burial					
	6	Birth					
		Mar.					
	Full Name of Spouse*	Death					
		Burial					
	7	Birth					
		Mar.					
	Full Name of Spouse*	Death					
		Burial					
	8	Birth					
		Mar.					
	Full Name of Spouse*	Death					
		Burial					
	9	Birth					
		Mar.					
	Full Name of Spouse*	Death					
		Burial					
	10	Birth					
		Mar.					
	Full Name of Spouse*	Death					
		Burial					

*If married more than once, No. each mar. (1) (2) etc. and list in "Add. info. on children" column. Use reverse side for additional children, other notes, references or information.

Form 41 Copyright 1963 by The Everton Publishers Inc. P.O. Box 368, Logan, Utah. Publishers of THE GENEALOGICAL HELPER. Send for a free catalogue with listing and full descriptions of many genealogical aids.

A true account of the Money paid to the Legatees of the Estate of Abraham Holland Decease

	Dollars
the Widows Dowry paid - - - - - -	1 7/16
paid to William Holland - - - -	35 4
paid to Reason Holland - - - - - - -	35 4
paid to Richard Holland - - - - - -	35 4
paid to Richard Fogue - - - - - -	35 4
paid to Nancy Simpson the widow of Jeremiah Holland Deceased - - - - -	35 4
paid the gen'l and just tax for Abraham Holland Decease	6 3/4

Paul Holland } Ad
Thos Holland } Ad^r

Personally appeared before me Paul Holland & Thomas Holland and Declared that the above Account is true and true this 16 day of March 1807

David Anderson J.P.

State of North Carolina } Know all men by these presents that we
Warren County } Paul Holland and Thomas Holland are
held and firmly bound unto Willie Jones Esqr Chairman of the Court of Warren County in the sum of
[illegible] which we
bind ourselves Executors and Administrators firmly by these presents
[illegible] and
my Credit of three months
[illegible]

FAMILY GROUP No. _____ Husband's Full Name

This Information Obtained From:

Married 3 times:
Samuel Simpson
Colbert/Colvert
Matthew Patton

Husband's Data	Day Month Year	City, Town or Place	County or Province, etc.	State or Country	Add. Info. on Husband
Birth					
Chr'nd					
Mar.					
Death					
Burial					

Places of Residence

Occupation Church Affiliation Military Rec.

Other wives, if any. No. (1) (2) etc.
Make separate sheet for each mar.

His Father Mother's Maiden Name

Wife's Full Maiden Name Nancy Bobo

Wife's Data	Day Month Year	City, Town or Place	County or Province, etc.	State or Country	Add. Info. on Wife
Birth					
Chr'nd					
Death					
Burial					

Compiler

Address

City, State

Date

Places of Residence

Occupation if other than Housewife Church Affiliation

Other husbands, if any. No. (1) (2) etc.
Make separate sheet for each mar.

Her Father Sampson Bobo Mother's Maiden Name Sarah Simpson

Sex	Children's Names in Full (Arrange in order of birth)	Children's Data	Day Month Year	City, Town or Place	County or Province, etc.	State or Country	Add. Info. on Children
	1	Birth					
	Full Name of Spouse*	Mar.					
		Death					
		Burial					
	2	Birth					
	Full Name of Spouse*	Mar.					
		Death					
		Burial					
	3	Birth					
	Full Name of Spouse*	Mar.					
		Death					
		Burial					
	4	Birth					
	Full Name of Spouse*	Mar.					
		Death					
		Burial					
	5	Birth					
	Full Name of Spouse*	Mar.					
		Death					
		Burial					
	6	Birth					
	Full Name of Spouse*	Mar.					
		Death					
		Burial					
	7	Birth					
	Full Name of Spouse*	Mar.					
		Death					
		Burial					
	8	Birth					
	Full Name of Spouse*	Mar.					
		Death					
		Burial					
	9	Birth					
	Full Name of Spouse*	Mar.					
		Death					
		Burial					
	10	Birth					
	Full Name of Spouse*	Mar.					
		Death					
		Burial					

*If married more than once, No. each mar. (1) (2) etc. and list in "Add. info. on children" column. Use reverse side for additional children, other notes, references or information.

Form 41 Copyright 1963 by The Everton Publishers Inc. P.O. Box 368, Logan, Utah. Publishers of THE GENEALOGICAL HELPER. Send for a free catalogue with lists and full descriptions of many genealogical aids.

FAMILY GROUP No. _____ Husband's Full Name Jeremiah Bobo

This Information Obtained From: 1850 Federal Census Franklin Co. AL Dist 6, Dwel 225, Fam. 17

Husband's Data	Day Month Year	City, Town or Place	County or Province, etc.	State or Country	Add. Info. on Husband
Birth	Ca 1785			SC	
Chr'nd					
Mar.					
Death					
Burial					

Places of Residence SC, Franklin Co. AL

Occupation _____ Church Affiliation _____ Military Rec. _____

Other wives, if any. No. (1) (2) etc. Make separate sheet for each mar.

His Father _____ Mother's Maiden Name _____

Maybe son of Sampson and Sarah Bobo

Wife's Full Maiden Name Jane

Wife's Data	Day Month Year	City, Town or Place	County or Province, etc.	State or Country	Add. Info. on Wife
Birth	Ca 1788			SC	
Chr'nd					
Death					
Burial					

Compiler Melanie Nolan

Address _____

City, State _____

Date _____

Places of Residence _____

Occupation if other than Housewife _____ Church Affiliation _____

Other husbands, if any. No. (1) (2) etc. Make separate sheet for each mar.

Her Father _____ Mother's Maiden Name _____

Sex	Children's Names in Full (Arrange in order of birth)	Children's Data	Day Month Year	City, Town or Place	County or Province, etc.	State or Country	Add. Info. on Children
1	Jane Bobo (Full Name of Spouse*)	Birth	Ca 1825			AL	
		Mar.					
		Death					
		Burial					
2	Elisa Bobo (Full Name of Spouse*)	Birth	Ca 1828			AL	
		Mar.					
		Death					
		Burial					
3	James Bobo (Full Name of Spouse*)	Birth	Ca 1831			AL	
		Mar.					
		Death					
		Burial					
4	Sampson Bobo (Full Name of Spouse*)	Birth	Ca 1833			AL	
		Mar.					
		Death					
		Burial					
5	Jeremiah Bobo (Full Name of Spouse*)	Birth	Ca 1837			AL	
		Mar.					
		Death					
		Burial					
6	(Full Name of Spouse*)	Birth		Maybe other sons also			
		Mar.		in Franklin Co. in 1850:			
		Death		AT. Bobo age 34 - tailor b.		TN	
		Burial		Josephine Bobo age 28 b TN			
7	(Full Name of Spouse*)	Birth		John W. Bobo age 1 b			
		Mar.					
		Death		Clarke Bobo age 31 farmer b.		TN	
		Burial		Martha Bobo age 36 b AL			
8	(Full Name of Spouse*)	Birth					
		Mar.					
		Death					
		Burial					
9	(Full Name of Spouse*)	Birth					
		Mar.					
		Death					
		Burial					
10	(Full Name of Spouse*)	Birth					
		Mar.					
		Death					
		Burial					

*If married more than once, give No. each mar. (1) (2) etc. and list in "Add. info. on children" column. Use reverse side for additional children, other notes, references or information.

Form 41 Copyright 1963 by The Everton Publishers Inc. P.O. Box 368, Logan, Utah. Publishers of THE GENEALOGICAL HELPER. Send for a free catalogue with listings and full descriptions of many genealogical aids.

Know all men by these presents that we Jeremiah Bobo and Joseph Good are held and firmly bound unto his Excellency Christopher Rodgers Gov of Kentucky and his successors in office in the penal sum of fifty pounds current money for which payment well and truly to be made we bind ourselves our heirs Executors and administrators jointly severally and firmly by these presents sealed with our seals and dated this 30th day of June 1809

The Condition of the above obligation is such that whereas there is a marriage shortly intended to be solemnized between the above bound Jeremiah Bobo and Polly Good now if there is no lawfull cause to obviate said marriage then the above obligation to be void else to remain in full force & virtue

Witness J G Reynolds

Jeremiah Bobo (Seal)

Joseph Good (Seal)

Christian County Set

I do hereby certify that Jeremiah Bobo has given bond with security agreeable to law for marriage licence to issue for a marriage shortly intended to be solemnized between the above named Jeremiah Bobo and Polly Good. These are therefore to licence and permit the said to join together in the holy state of matrimony the aforesaid Jeremiah Bobo and Polly Good agreeable to rites and ceremonies of your church and for so doing this shall be your warrant for the same given under my hand this 29th day of December 1809

to any minister of the Gospel or a Justice of the peace legally authorized to solemnize a marriage 15th

Jno G Reynolds
Clk

I Do Certify that I paid
Solomon Dee 20 Dollars
on account the 20 Dollars
Government Bond to Green
Bolo & Co & Bailey
Bolo This 30 of December
1809
G F Hopkins

Bolo & Co
Goods

1809
Received

Bolo
to Sey
Governor

1809
Received

Know all men by these presents that we Jeremiah Bobo and Joseph Good are held and firmly bound unto his Excellency Charles Scott Esquire Gov. of Kentucky and his successors in office in the penal sum of fifty pounds current money for which payment are well and truly to be made so we bind ourselves, our heirs, Executors and administrators jointly, severally and firmly by these present Sealed with our Seals and dated this 30th day of June 1809.

The conditions of the above obligation is such that whereas there is a marriage shortly intended to be solimized(sic) between the above bound Jeremiah Bobo and Polly Good now if there is no Lawfull Cause to obstruct said marriage then the above obligation to be void else to remain in full force and virtue.

Witness

J. G. Reynolds

Jeremiah Bobo (SEAL)
Joseph Goode (SEAL)

Christian County

I do hereby certify that Jeremiah Bobo has given bond with security agreeable to law for marriage licence to issue for a marriage shortly intended to be solemnezed(sic) between the above bound Jeremiah Bobo and Polly Good. These are therefore to licence(sic) and permit you to Join together in the wholly(sic) state of matrimony the aforesaid Jeremiah Bobo and Polly Good agreeable to the rites and ceremonies of your church and for so doing this shall be your warrent for the same .Given under my hand this 29th day of December 1809.

to any minister of the Gospel
a Justice of the peace legally authorized
to solemnize matrimony

Jn. G. Reynolds
DCC

I Do Sertify(sic) that I did Selebrat(sic) the wrights(sic) of matrimony between Jeremiah Bobo & Polly Good this 30th day of December 1809

G. S. Foster JP

Bobo & Good L

1809

Recorded

Bobo to Governor B

1809

Recorded

FAMILY GROUP No. _____ Husband's Full Name Jeremiah Bobo

This Information Obtained From: 1850 Franklin Co. AL Census

Husband's Data	Day Month Year	City, Town or Place	County or Province, etc.	State or Country	Add. Info. on Husband
Birth	C 1785			SC	
Chr'nd					
Mar.					
Death					
Burial					

Places of Residence SC, Franklin Co., AL, TN

Occupation Church Affiliation Military Rec.

Other wives, if any. No. (1) (2) etc. Make separate sheet for each mar.

His Father Mother's Maiden Name

Wife's Full Maiden Name Jane

Wife's Data	Day Month Year	City, Town or Place	County or Province, etc.	State or Country	Add. Info. on Wife
Birth	C 1788			SC	
Chr'nd					
Death					
Burial					

Compiler

Address

City, State

Date

Places of Residence

Occupation if other than Housewife Church Affiliation

Other husbands, if any. No. (1) (2) etc. Make separate sheet for each mar.

Her Father Mother's Maiden Name

Sex	Children's Names in Full (Arrange in order of birth)	Children's Data	Day Month Year	City, Town or Place	County or Province, etc.	State or Country	Add. Info. on Children
1	A. T. Bobo	Birth	C 1816			TN	Sailor
	Full Name of Spouse* Josephine	Mar.					
		Death					
		Burial					
2	Clarke Bobo	Birth	C 1819			TN	
	Full Name of Spouse*	Mar.					
		Death					
		Burial					
3	Jane Bobo	Birth	C 1825			AL	
	Full Name of Spouse*	Mar.					
		Death					
		Burial					
4	Eliza Bobo	Birth	C 1828			AL	
	Full Name of Spouse*	Mar.					
		Death					
		Burial					
5	James Bobo	Birth	C 1831			AL	
	Full Name of Spouse*	Mar.					
		Death					
		Burial					
6	Thompson Bobo	Birth	C 1833			AL	
	Full Name of Spouse*	Mar.					
		Death					
		Burial					
7	Jeremiah Bobo	Birth	C 1837			AL	
	Full Name of Spouse*	Mar.					
		Death					
		Burial					
8	Mary Bobo	Birth	7 Mar 1811			SC	To Fannin Co., TX aft. 1850
	Full Name of Spouse* James Gillespie	Mar.	C 1830				
		Death					
		Burial					
9		Birth					
	Full Name of Spouse*	Mar.					
		Death					
		Burial					
10		Birth					
	Full Name of Spouse*	Mar.					
		Death					
		Burial					

*If married more than once, No. each mar. (1) (2) etc. and list in "Add. info. on children" column. Use reverse side for additional children, other notes, references or information.

Form 11. Copyright 1963 by The Everton Publishers Inc. P.O. Box 368, Logan, Utah 84321. Patent Pending. TRE: GENEALOGICAL HELPER. Send for catalog and lists and full descriptions of many genealogical aids.

FAMILY GROUP No. _____ **Husband's Full Name** Bobo

This Information Obtained From: Union Co. SC Will Bk C, pp. 31-32 Will of Harrison Bailey, Signed 6 Jan 1852 Proved 17 Apr 1852

Husband's Data	Day Month Year	City, Town or Place	County or Province, etc.	State or Country	Add. Info. on Husband
Birth					
Chr'nd					
Mar.					
Death					
Burial					

Places of Residence

Occupation Church Affiliation Military Rec.

Other wives, if any. No. (1) (2) etc. Make separate sheet for each mar.

His Father Mother's Maiden Name

Wife's Full Maiden Name Rebecca Bailey

Wife's Data	Day Month Year	City, Town or Place	County or Province, etc.	State or Country	Add. Info. on Wife
Birth					
Chr'nd					
Death					
Burial					

Compiler

Address

City, State

Date

Places of Residence

Occupation if other than Housewife Church Affiliation

Other husbands, if any. No. (1) (2) etc. Make separate sheet for each mar.

Her Father Harrison Bailey Mother's Maiden Name Margaret

Sex	Children's Names in Full (Arrange in order of birth)	Children's Data	Day Month Year	City, Town or Place	County or Province, etc.	State or Country	Add. Info. on Children
	1	Birth					
		Mar.					
	Full Name of Spouse*	Death					
		Burial					
	2	Birth					
		Mar.					
	Full Name of Spouse*	Death					
		Burial					
	3	Birth					
		Mar.					
	Full Name of Spouse*	Death					
		Burial					
	4	Birth					
		Mar.					
	Full Name of Spouse*	Death					
		Burial					
	5	Birth					
		Mar.					
	Full Name of Spouse*	Death					
		Burial					
	6	Birth					
		Mar.					
	Full Name of Spouse*	Death					
		Burial					
	7	Birth					
		Mar.					
	Full Name of Spouse*	Death					
		Burial					
	8	Birth					
		Mar.					
	Full Name of Spouse*	Death					
		Burial					
	9	Birth					
		Mar.					
	Full Name of Spouse*	Death					
		Burial					
	10	Birth					
		Mar.					
	Full Name of Spouse*	Death					
		Burial					

*If married more than once, No. each mar. (1) (2) etc. and list in "Add. info. on children" column. Use reverse side for additional children, other notes, references or information.

Form 41 Copyright 1962 by The Everton Publishers Inc. P.O. Box 368, Logan, Utah. Publishers of THE GENEALOGICAL HELPER. Send for a free catalogue with lists and full descriptions of many genealogical aids.

X

60

Husband: BOBO, Tillman 1766
Wife: YARBROUGH, Bulah

NAME & ADDRESS OF PERSON SUBMITTING RECORD
Maurene E.K. Wahlquist
6700 South 1495 East
Salt LakeCity, Utah 84121

Genealogical Data For Husband

HUSBAND BOBO, Tillman *

Born 13 Mar 1766 Place ~~Spartanburg, Sprtnb, S-Cr~~ VA
Chr. Place
Marr. Place
Died 23 Feb 1844 Place Cross Keys, Union, S-Cr
Bur. Place " " " " New Hope Cem.
HUSBAND'S FATHER ~~BOBO, Francis Spencer~~ * Spencer Bobo
HUSBAND'S MOTHER ~~BERRY, Nancy~~ Judith Foster
HUSBAND'S OTHER WIVES

Genealogical Data For Wife

WIFE YARBROUGH, Bulah

Born 29 Feb 1781 Place Spartanburg, Sprtnb, S-Cr
Chr. Place
Died 10 Nov 1840 Place Cross Keys, Union, S-Cr
Bur. Place " Archor, Sprtnb "
WIFE'S FATHER
WIFE'S MOTHER
WIFE'S OTHER HUSBANDS

FAMILY REPRESENTATIVE
WAHLQUIST, Maurene Kennedy

RELATION OF F.R. TO HUSBAND	RELATION OF F.R. TO WIFE
4 gg dau	½ gg dau

TEMPLE ORDINANCE DATA

	BAPTIZED (DATE)	ENDOWED (DATE)	SEALED (Date & Temple) WIFE TO HUSBAND
HUSBAND	31 May 1967	28 July 1967	25 AUG '69 SL
WIFE	11 FEB 1969	-3 MAR 1969	SEALED (Date & Temple) CHILDREN TO PARENTS

ARCHIVE RECORD

SEX M F	CHILDREN List Each Child (Whether Living or Dead) In Order of Birth SURNAME (CAPITALIZED) GIVEN NAMES	WHEN BORN DAY MONTH YEAR	WHERE BORN TOWN	COUNTY	STATE OR COUNTRY	DATE OF FIRST MARRIAGE TO WHOM	WHEN DIED DAY MONTH YEAR	BAPTIZED (DATE)	ENDOWED (DATE)	SEALED (Date & Temple) CHILDREN TO PARENTS
1 F	BOBO, Caroline *	(45-1860) 1815	Cross Anchor	Sprtnb	S-Cr	RAY, Mr.	9 Nov 1902	11 FEB 1969	23 MAR 1969	25 AUG '69 SL
2 X M	BOBO, Edward *	May 1817	" Keys	Union	"	YARBROUGH, Sarah Frances	25 Sep 1807	13 Nov 1945	12 Dec 1949	25 AUG '69 SL
3 M	BOBO, Simpson * //	Aug 1 1827	" "	"	"	, Sarah J.	19 Dec 1922	10 FEB 1969	27 FEB 1969	25 AUG '69 SL
4 F	BOBO, Elizabeth F. * /	29 Nov 1828			"	SMITH, Abner		11 FEB 1969	-3 MAR 1969	25 AUG '69 SL
5										
6										
7										
8										
9										
10										
11										

SOURCES OF INFORMATION

New Hope Cem, Sprtnb Co, S-Cr, 1850 Census Spartanburg Co, Pleasant Grove . Wise Co. Texas. 1860 Census Fayette Ala. Wesley Methodist Church- Fayette Ala. Letter written during Civil War to Absolam Bobo From Perry Ray, son of Caroline Bobo Ray. Rec in poss of A.U. Bobo, of Sumiton, Ala.

© 1964 The Genealogical Society

Son of Solomon & Beulah Bobo

CENSUS 17

16 Bobo, Spencer Farmer — 29 Oct 1850 — State Ala
Head of family — Vol ___ Ed ___ Sheet 56 Line 11
W ___ 42 SC.
Color No. Yr. Age Birthplace
C Fayette 15 Div. 158
C County MCD Citizenship
City Street
NAME Relation Birth No. Yr. Age Birthpl Cit. House #

NAME	Relation	Birth No.	Birth Yr.	Age	Birthpl	Cit.
Bobo Mary	F			32	SC.	
" Livingston	M	Farmer		20	"	
" Marthia	F			16	"	
" Mary	F			14	"	
" James	M			11	"	
" Foster	M			9	"	
" Joliann	F			7		

Bobo, Livingston Farmer — 29 Oct 1850 — State Ala
Head of family — Vol ___ Ed ___ Sheet 56 Line 17
W ___ 40 SC.
Color No. Yr. Age Birthplace
Fayette 15 Div. 1808
County MCD Citizenship
City Street
NAME Relation Birth No. Yr. Age Birthpl House #

NAME	Relation	Birth No.	Birth Yr.	Age	Birthpl
Bobo Sarah	F			42	SC.
" Starling	M			20	"
" Starling M.	M			16	"
" Starling C.	M			17	"
" Elizabeth	F			11	"
" Starling	M			9	"

Spencer — State ___ Vol ___ Ed ___ Sheet ___ Line ___
Head of family
Color No. Yr. Age Birthplace
County MCD Citizenship
City Street
NAME Relation Birth No. Yr. Age Birthpl Cit. House #

NAME	Relation	Birth No.	Birth Yr.	Age	Birthpl	Cit.
Bobo, Banam	M			5	La	
" Doctor	M			3	La	
" Eliza	M			1	Ala	

Line 1
Page 31

497-501 — 2 Dec, 1850 — State Ala
Bobo, S — Vol ___ Ed ___ Sheet 36 Line 39
Head of family
W 32 SC.
Color No. Yr. Age Birthplace
Benton 28 Dist.
County MCD Citizenship
City Street
NAME Relation Birth No. Yr. Age Birthpl House #

NAME	Relation	Birth No.	Birth Yr.	Age	Birthpl
Bobo M.	F			29	SC
"	F			9	Ga
" Eveline	F			8	Ga
" J. S.	M			6	Ala
" M.	F			5	"
" M. B	M			1	"

William P. Phillips H.H. 18 Age 25

John R. & Eula Pilcher
29248 Tetrick Ave.
Lake Elsinore, CA 92330

John R. & Eula Pilche,
29248 Tetrick Ave.
Lake Elsinore, CA 923:0

432 - 5

123
123

13 Nov 1850 — State Ala

Bobo, Luis — Farmer
Head of family — Vol ___ Ed ___ Sheet 10 Line 17

W — 45 — S.C.
Color — No. Yr. — Age — Birthplace

Fayette — Beta 9 Divis 16
County — MCD — Citizenship

City — Street — House #

NAME	Relation	Birth Mo.	Birth Yr.	Age	Birthpl	Cit.
Bobo, Nancy	F			44	SC.	
" Francis M.	M			22	"	
" Sarah E	F			17	"	
" Elizabeth F.	F			15	"	
" Lewes Y	M			12	"	
" Hiram Y	M			10	"	
" Victory	F			7	"	

6/1805

13 Nov 1850 — State Ala

Bobo William — Farmer
Head of family — Vol ___ Ed ___ Sheet 10 Line 28

W — 14 — S.C.
Color — No. Yr. — Age — Birthplace

Fayette — Beta 9 Div 16
County — MCD — Citizenship

City — Street — House #

NAME	Relation	Birth Mo.	Birth Yr.	Age	Birthpl	Cit.
Bobo, Amanda G	F			20	SC.	
Lewis P.	M			2	Ala	

1850 14 1826

Lois — State ___
Head of family — Vol ___ Ed ___ Sheet ___ Line ___

Color — No. Yr. — Age — Birthplace

County — MCD — Citizenship

City — Street — House #

NAME	Relation	Birth Mo.	Birth Yr.	Age	Birthpl	Cit.
Perlinance	F			5	SC	
Marah L.	F			4	Ala	
George W.	M			2	"	

13 Nov. 1850 — State Ala

Bobo Edward — Farmer
Head of family — Vol ___ Ed ___ Sheet 10 Line 125

W — 32 — S.C.
Color — No. Yr. — Age — Birthplace

~~Fayette~~ — Beta 9 Div 16
County — MCD — Citizenship

City — Street — House #

NAME	Relation	Birth Mo.	Birth Yr.	Age	Birthpl	Cit.
Bobo, Sarah	F			29	SC.	
" Barham F	M			10	"	
" Willis	M			8	"	
" Hiram	M			6	Ala	
" John	M			4	"	
" Sarah	F			2	"	

6/1818

John R. & Eula Pilcher
29248 Tetrick Ave.
Lake Elsinore, CA 92330

John R. & Eula Pilcher
29248 Tetrick Ave.
Lake Elsinore, CA 92330

John R & Ella Pilcher
29248 Tetrick Ave.
Lake Elsinore, CA 92530

Laguna Nigel June 15-79

432-69

114 9 Aug 1850 CENSUS ~~SOUNDEX~~

114 Bobo, Tilmon B. Farmer State Ga.

Head of family Vol Ed

Sheet 163 Line 12

Son of Spencer-S

C W 60 S.C.

Color Mo. Yr. Age Birthplace

C Forsyth 31st Dist.

County MCD Citizenship

City Street

NAME	Relation	Birth No.	Yr.	Age	House Ø Birth	Cit
b 1790 Bobo, Catherine	F			61	SC.	

370-376 432-76 21 Sept. 1850

Bobo, Lewis Farmer State Ga

Head of family Vol Ed

Sheet 264 Line 40

W 28 S.C.

Color Mo. Yr. Age Birthplace

Franklin Dist. #32

County MCD Citizensh

City Street

NAME	Relation	Birth No.	Yr.	Age	House Ø Birth	Cit
Bobo, Carilina	F			23	S.C.	
" John C.	M			8	"	
" James W.	M			5	Ga.	
" Martha H.	F			3	"	
" Thomas W.	M			1	"	
" Elizabeth	F			25	"	

1900 CENSUS SOUNDEX

Head of family State Vol Ed

Sheet Line

C Color Mo. Yr. Age Birthplace

C County MCD Citizenship

City Street

NAME	Relation	Birth No.	Yr.	Age	House Ø Birth	Cit

Head of family State Vol Ed

Sheet Line

Color Mo. Yr. Age Birthplace

County MCD Citizensh

City Street

NAME	Relation	Birth No.	Yr.	Age	House Ø Birth	Cit

Laguna Nigel / June 15-79

432-68

625
625

6 Sept 1850 CENSUS ~~SOUNDEX~~ 710-710

Bobo Burwell Farmer State Ga
Head of family Vol Ed
Sheet 405 Line 14

W 67 S.C.
Color Mo. Yr. Age Birthplace

Elbert Elbert D. 6000
County MCD Citizenship

City Street

NAME	Relation	Birth Mo.	Yr.	Age	Birth Pl.	Occ.
Bobo, A N	F			35	Ga	
" M	M	Farmer		20	"	
" B	M			2	"	
" S	F			1	"	

House #

1743

432-68

10 Sept 1850

Bobo, C. Farmer State Ga.
Head of family Vol Ed
Sheet 411 Line 40

W 24 Ga.
Color Mo. Yr. Age Birthplace

Elbert Elbert D.
County MCD Citizenship

City Street

NAME	Relation	Birth Mo.	Yr.	Age	Birth Pl.	Occ.
Bobo, G.	F			21	Ga	
" J A	M.			1	Ga	

House #

960
960

432-68

21 Sept 1850 CENSUS SOUNDEX 732-732

Bobo, W Farmer State Ga
Head of family Vol Ed
Sheet 428 Line 29

W 26 Ga
Color Mo. Yr. Age Birthplace

Elbert Elbert D.
County MCD Citizenship

City Street

NAME	Relation	Birth Mo.	Yr.	Age	Birth Pl.	Occ.
Enon, Nora R.A.						

House #

432-69

21 Aug 1850

Bobo Wiley Farmer State Ga
Head of family Vol Ed
Sheet 97 Line 3

W 32 Ga
Color Mo. Yr. Age Birthplace

Floyd 30th Div 2000
County MCD Citizenship

City Street

NAME	Relation	Birth Mo.	Yr.	Age	Birth Pl.	Occ.
Bobo, Clarrissa	F			24	Ga	
" Ana L.	F			1	"	
" Willis G.	M			9/12	"	
Fortune, Lamuel	M			16	"	
Farmer, Nancy	F			18	"	

House #

Laguna Nigel June 15-79

CENSUS SOUNDEX

432-69 — 21 Aug 1850

733
733 Bobo, Benj — Farmer — State Ga
Head of family — Vol ___ Ed ___
W — 65 — S.C. — Sheet 97 Line 9
C Color — No. Yr. — Age — Birthplace — 2600
Floyd — 30th Div.
C County — MCD — Citizenship
City — Street

NAME	Relation	Birth No.	Birth Yr.	Age	Birth Pl.	Occ.
Bobo, Mary	F			67	Ga	
" Discy	F			23	"	
" Elizabeth	F			21	"	
Waitmore, James	M			25	"	

House #

295-295 — 432-69 — 8 Sept 1850

Bobo John B. — Famer — State Ga
Head of family — Vol ___ Ed ___
W — 20 — Ga — Sheet 102 Line 29
Color — No. Yr. — Age — Birthplace — 200
Floyd — 30th Div
County — MCD — Citizensh
City — Street

NAME	Relation	Birth No.	Birth Yr.	Age	Birth Pl.	Occ.
Bobo, Sarah J.	F			16	Tenn	
" George W.	M			1	Ga.	

House #

CENSUS SOUNDEX 506-506

432-69 — 19 Oct. 1850

506
506 Bobo Lewis — Farmer — State Ga
Head of family — Vol ___ Ed ___
W — 44 — Ga — Sheet 113 Line 1
C Color — No. Yr. — Age — Birthplace — 2800
Floyd — 30th Div.
C County — MCD — Citizenship
Son of Benjamin
City — Street

NAME	Relation	Birth No.	Birth Yr.	Age	Birth Pl.	Occ.
Bobo, Letty	F			44	N.C.	
" Martha	F			15	Ga	
" Benj B	M			12	"	
" James W	M			11	"	
" Catherine	F			9	"	
" Letty A.	F			8	"	
" Caroline	F			6	"	
" Selamia	F			6		

House #

1850 44 1806

432-69 — 19 Oct 1850

Bobo Willis — Farmer — State Ga
Head of family — Vol ___ Ed ___
W — 36 — Ga. — Sheet 113 Line 26
Color — No. Yr. — Age — Birthplace — 800
Floyd — 30th Div
County — MCD — Citizensh
Son of Benjamin Bobo
City — Street

NAME	Relation	Birth No.	Birth Yr.	Age	Birth Pl.	Occ.
Bobo, Sarah	F			31	Ga	
" Andrew G.	M			12	"	
" Mary E.	F			11	"	
" Sarah A.	F			10	"	
" Emala E.	F			9	"	
" Wody N	F			7	"	
" Martha	F			5	"	
" Margaret	F			4	"	
" Josaphine	F			3	"	

House #

1850 73 18

Aug 30-83

925
925

25 Dec 1850 — NSUS 102-102

Bobo, A. T. — Tailor — State Ala
Head of family — Vol ___ Ed ___
W — 34 — Tn — Sheet 164 Line 38
Color — No. Yr. — Age — Birthplace
C — Franklin — Dist. 5
C — County — MCD — Citizenship
City — Street
N N

NAME	Relation	Birth No.	Birth Yr.	Age	Birthpl	Cit
Bobo, Josephine				28	Tn	
" John W.				1		

27 Nov 1850

Bobo, Clarke — Farmer — State Ala
Head of family — Vol ___ Ed ___
W — 31 — Tn — Sheet 178 Line 15
Color — No. Yr. — Age — Birthplace
Franklin — Dist #6
County — MCD — Citizensh
City — Street

NAME	Relation	Birth No.	Birth Yr.	Age	Birthpl	Cit
Bobo, Martha	F			26	AL	
Nance, W. T.	M Clerk			26	AL	
" Louisa	F			21	"	
" Walter L.	M			2	"	
Smith, John E.	M Grocer			27	Ky	

750
750

Son of Simpson & Sarah — 28 Dec 1850

Bobo, Jeremiah — Farmer — State Ala
Head of family — Vol ___ Ed ___
W — 65 — SC. — Sheet 325 Line 17
Color — No. Yr. — Age — Birthplace
Dist 6
County — MCD — Citizenship
Franklin
City — Street

NAME	Relation	Birth No.	Birth Yr.	Age	Birthpl	Cit
Bobo, Jane	F			62	SC.	
" Jane	F			25	Ala	
" Eliza	F			22	"	
" James	M Farmer			19	"	
" Simpson	M "			17	"	
" Jeremiah	M			13	"	

133-133 Son of Jeremiah & Rachel Bobo

Bobo, Absolom — Farmer — State Ala
Head of family — Vol ___ Ed ___
W — 36 — SC. — Sheet 11 Line 15
Color — No. Yr. — Age — Birthplace
Fayette
County — MCD — Citizenship
City — Street

NAME	Relation	Birth No.	Birth Yr.	Age	Birthpl	Cit
Bobo, Elizabeth				28	SC.	
" Henry F.				10	"	
" Sarah F.				7	"	
Bicley				5	"	
Leondra				2	Ala	

John R. & Eula Pilcher
29248 Tetrick Ave.
Lake Elsinore, CA 92330

FAMILY GROUP No. _____ Husband's Full Name James Gillespie

This Information Obtained From:
Clark Johnson
Lubbock TX 79412
2118 55th St.

Husband's Data	Day Month Year	City, Town or Place	County or Province, etc.	State or Country	Add. Info. on Husband
Birth	13 Nov 1803			TN	
Chr'nd					
Mar.	abt 1830				
Death	1878	Fannin		TX	
Burial					

Places of Residence
Franklin Co. AL 1830, 1840, 1850
Fannin Co., TX 1860 & 1870

Occupation _____ Church Affiliation _____ Military Rec. _____

Other wives, if any. No. (1) (2) etc. Make separate sheet for each mar.

His Father Alexander Gillespie Mother's Maiden Name Sabrina Josephine

Wife's Full Maiden Name Mary Bobo

Wife's Data	Day Month Year	City, Town or Place	County or Province, etc.	State or Country	Add. Info. on Wife
Birth	7 Mar 1811			SC	
Chr'nd					
Death	1877	Fannin		TX	
Burial					

Compiler Melanie Nolan
Address _____
City, State _____
Date Aug 1994

Places of Residence _____
Occupation if other than Housewife _____ Church Affiliation _____
Other husbands, if any. No. (1) (2) etc. Make separate sheet for each mar.
Her Father _____ Mother's Maiden Name _____

Sex	Children's Names in Full (Arrange in order of birth)	Children's Data	Day Month Year	City, Town or Place	County or Province, etc.	State or Country	Add. Info. on Children
	1	Birth					
	Full Name of Spouse*	Mar.					
		Death					
		Burial					
	2	Birth					
	Full Name of Spouse*	Mar.					
		Death					
		Burial					
	3	Birth					
	Full Name of Spouse*	Mar.					
		Death					
		Burial					
	4	Birth					
	Full Name of Spouse*	Mar.					
		Death					
		Burial					
	5	Birth					
	Full Name of Spouse*	Mar.					
		Death					
		Burial					
	6	Birth					
	Full Name of Spouse*	Mar.					
		Death					
		Burial					
	7	Birth					
	Full Name of Spouse*	Mar.					
		Death					
		Burial					
	8	Birth					
	Full Name of Spouse*	Mar.					
		Death					
		Burial					
	9	Birth					
	Full Name of Spouse*	Mar.					
		Death					
		Burial					
	10	Birth					
	Full Name of Spouse*	Mar.					
		Death					
		Burial					

*If married more than once, use No. each mar. (1) (2) etc. and list in "Add. info. on children" column. Use reverse side for additional children, other notes, references or information.

Form 41 Copyright 1963 by The Everton Publishers Inc. P.O. Box 368, Logan, Utah. Publishers of THE GENEALOGICAL HELPER. Send for a free catalogue with lists and full descriptions of many genealogical aids.

From: Clark Johnson
To: Melanie Nolan
Subject: JEREMIAH BOBO

Rec'd
Msg #1224, Aug-03-94 16:46:00

Melanie,
After seeing your query about the two (maybe three) men named Jeremiah BOBO, I reviewed in a bit more detail the very little I have on the Jeremiah of Franklin Co, AL. He is in the census beginning 1820 thru 1850. In 1850 he is listed as age 65, born SC. His wife, Jane, is listed as age 62, also born SC. Five children (Jane 25; Eliza 22; James 19; Sampson 17; and Jeremiah 13) all born AL are in the household.
A son named Sampson MIGHT be an indication that this was the name of Jeremiah's father. Jeremiah does not appear in the 1860 Franklin Co census, but Jane does, age 71 (still born SC), living with her daughter, Jane (obviously the daughter who remained an old maid and took care of her mother).
In the Franklin Co census of 1850 there is also an A. T. BOBO, age 34, born TN; and also a Clark BOBO, age 31, born TN. These do not live near each other, or near Jeremiah. Could they be older sons of Jeremiah? I have no idea and no leads at this time.
I have been trying to prove my gr-gr-grandmother, Mary (BOBO) GILLESPIE was the daughter of Jeremiah, but I have not been successful to date. She was born 7 Mar 1811 in SC. She was married to James GILLESPIE abt 1830. The family is in the Franklin Co census of 1830, 1840, 1850 and the Fannin Co, TX census of 1860 and 1870. Both died in Fannin Co; James in 1878 and Mary 1877.
The fact they were in Franklin Co, AL for a fairly long period of time, and at the time Jeremiah was there, both Jeremiah and Mary were born in SC, and no other BOBO's in Franklin Co of the correct age to be her parents: all of the above leads me to believe Mary was the daughter of Jeremiah and Jane. Of course, my belief is not supported by any documentation. I have heard that the Franklin Co courthouse burned not once, but THREE times, so records are not available.
Do you have any information on Mary as the daughter of Jeremiah and Jane?

* OLX 2.1 TD * Proofread carefully to see if you any words out.

--- WM v2.04/92-0681
* Origin: Genealogy eXchange, Lubbock, TX, 806-797-9059 (1:3804/70)

FAMILY GROUP No. _____ Husband's Full Name *Willis Bobo*

This Information Obtained From:

Husband's Data	Day Month Year	City, Town or Place	County or Province, etc.	State or Country	Add. Info. on Husband
Birth	1788			SC	
Chr'nd					
Mar.					
Death	1860-1870			TN	
Burial					

Places of Residence *SC, Maury Co, TN, Fayette Co, TN*

Occupation _____ Church Affiliation _____ Military Rec. _____

Other wives, if any. No. (1) (2) etc. Make separate sheet for each mar.

His Father *Sampson Bobo* Mother's Maiden Name *Sarah Simpson*

Wife's Full Maiden Name *Delilah Simpson*

Wife's Data	Day Month Year	City, Town or Place	County or Province, etc.	State or Country	Add. Info. on Wife
Birth	Ca 1788			SC	
Chr'nd					
Death	1870-1880		Fayette	TN	
Burial					

Compiler _____

Address _____

City, State _____

Date _____

Places of Residence _____

Occupation if other than Housewife _____ Church Affiliation _____

Other husbands, if any. No. (1) (2) etc. Make separate sheet for each mar.

Her Father *Samuel Simpson* Mother's Maiden Name _____

Sex	Children's Names in Full (Arrange in order of birth)	Children's Data	Day Month Year	City, Town or Place	County or Province, etc.	State or Country	Add. Info. on Children
F	1 *Elizabeth Bobo*	Birth	1807				
	Full Name of Spouse* *Isaac Redding*	Mar.	12 Aug 1828				
		Death			Woodford	KY	
		Burial					
M	2 *Allen Holt Bobo*	Birth	1815				To Ark. by 1860
	Full Name of Spouse* *Sarah A.*	Mar.	3 Jun 1846		Fayette	TN	
		Death					
		Burial					
F	3 *Sarah Bobo*	Birth	1816			SC	
	Full Name of Spouse* *Madison Logan Owen*	Mar.	20 Aug 1837		Maury	TN	
		Death	1859				
		Burial					
M	4 *Spencer S. Bobo*	Birth	1818				
	Full Name of Spouse* *Margaret J. Williams*	Mar.	8 Oct 1840		Maury	TN	
		Death					
		Burial					
F	5 *Sophia A. Bobo*	Birth	1825				
	Full Name of Spouse*	Mar.					
		Death					
		Burial					
M	6 *John W. Bobo*	Birth	1826				
	Full Name of Spouse*	Mar.					
		Death					
		Burial					
F	7 *Nancy Bobo*	Birth	1829				
	Full Name of Spouse*	Mar.					
		Death					
		Burial					
	8	Birth					
	Full Name of Spouse*	Mar.					
		Death					
		Burial					
	9	Birth					
	Full Name of Spouse*	Mar.					
		Death					
		Burial					
	10	Birth					
	Full Name of Spouse*	Mar.					
		Death					
		Burial					

*If married more than once, give No. each mar. (1) (2) etc. and list in "Add. info. on children" column. Use reverse side for additional children, other notes, references or information.

Form 41 Copyright 1963 by The Everton Publishers Inc. P.O. Box 368, Logan, Utah Publishers of THE EVERTON REPORT, the genealogical magazine with lists and full description of many genealogical aids.

PRODIGY(R) interactive personal service 05/02/93 5:41 PM

GENEALOGY
TOPIC: SURNAMES A-H
TIME: 04/28 11:29 AM

TO: ALL
FROM: RAYMOND FERGUSON (KTSN93B)
SUBJECT: BOBO

Aloha All,
Just wanted to add a bit to Stephanie's note. Sarah "Sally" BOBO was b 1816 in SC (I don't know the Co). She m Madison Logan OWEN 20 Aug 1837 in Maury Co, TN. She and Logan had 8 kids:

John S.	b ca 1840	in Maury Co, TN	he m	Sarah H.
Mary J.	1841	TN	she m	HARDIN & PRYOR
Wm A.	28 Apr 1842	TN	hs m	Mary CASTEEL
Sarah Dalily	b ca 1844	TN	he m	Enoch RISNER Wayne Co
Samuel W.	1846			Tennessee TALLEY
Parthena A.	8 Apr 1847			John L. RISANER
Martha V.	1849			W.L. BENNETT
Thomas J.	1852			Lucy KELBURN

Sally died ca 1859 Logan m Frances DIAL/DEAL - they had 6 more kids: Nancy, Dora, Astella, George, M.H., & P.G.

This familily lived in Maury, Giles, and Wayne Cos, TN
Can anyone connect with Sally or Logan? Ray in Kaneohe

FAMILY GROUP No. _____ Husband's Full Name Madison Logan Owen

This Information Obtained From:

Husband's Data	Day Month Year	City, Town or Place	County or Province, etc.	State or Country	Add. Info. on Husband
Birth					
Chr'nd					
Mar.	20 Aug 1837		Maury	TN	
Death					
Burial					

Places of Residence

Occupation Church Affiliation Military Rec.

Other wives, if any. No. (1) (2) etc. Make separate sheet for each mar. (2) Frances Diaf/Deal

His Father Mother's Maiden Name

Wife's Full Maiden Name Sarah "Sally" Bobo

Wife's Data	Day Month Year	City, Town or Place	County or Province, etc.	State or Country	Add. Info. on Wife
Birth	1816			SC	
Chr'nd					
Death	1859				
Burial					

Compiler

Address

City, State

Date

Places of Residence

Occupation if other than Housewife Church Affiliation

Other husbands, if any. No. (1) (2) etc. Make separate sheet for each mar.

Her Father Willis Bobo Mother's Maiden Name Delilah Simpson

Sex	Children's Names in Full (Arrange in order of birth)	Children's Data	Day Month Year	City, Town or Place	County or Province, etc.	State or Country	Add. Info. on Children
1	John S. Owen	Birth	c 1840		Maury	TN	
	Full Name of Spouse: Sarah H.	Mar.					
		Death					
		Burial					
2	Mary J. Owen	Birth	c 1841			TN	
	Full Name of Spouse: 1. Hardin 2. Pryor	Mar.					
		Death					
		Burial					
3	Wm. A. Owen	Birth	28 Apr 1842			TN	
	Full Name of Spouse: Mary Casteel	Mar.					
		Death					
		Burial					
4	Sarah Delilah Owen	Birth	c 1844			TN	
	Full Name of Spouse: Enoch Risner	Mar.			Wayne	TN	
		Death					
		Burial					
5	Samuel W. Owen	Birth	c 1846				
	Full Name of Spouse: Tennessee Talley	Mar.					
		Death					
		Burial					
6	Parthena A. Owen	Birth	8 Apr 1847				
	Full Name of Spouse: John L. Risaner	Mar.					
		Death					
		Burial					
7	Martha V. Owen	Birth	c 1849				
	Full Name of Spouse: W. L. Bennett	Mar.					
		Death					
		Burial					
8	Thomas J. Owen	Birth	c 1852				
	Full Name of Spouse: Lucy Kelburn	Mar.					
		Death					
		Burial		Children by 2nd marr:			
9		Birth		Nancy	George		
	Full Name of Spouse:	Mar.		Dora	M.H.		
		Death		Estella	P.G.		
		Burial					
10		Birth					
	Full Name of Spouse:	Mar.					
		Death					
		Burial					

*If married more than once, No. each mar. (1) (2) etc. and list in "Add. info. on children" column. Use reverse side for additional children, other notes, references or information.

Form 41 Copyright 1963 by The Everton Publishers, Inc. P.O. Box 368, Logan, Utah. Publishers of THE GENEALOGICAL HELPER. Send for a free catalogue with lists and full descriptions of many genealogical aids.

HUSBAND MOSES PINKNEY BOBO

Birth 29 Oct 1830 Place of Indiana

*Chr. Place

Death 24 Apr 1905 Place Auburn, Placer, California

Burial Place " " "

Father Joseph Bobo Mother‡

Married Place Auburn, Placer, California

[Other Wives (if any) (2) Sarah Townsend

WIFE (1) ELIZABETH COOK

Birth abt 1834 Place Missiouri

Chr. Place

Death Place

Burial Place

Father Mother‡

[Other Hus. (if any)

Where was information shown on this family record obtained?

Memory of older folks and Family Records

Family Representative: Leo Marion Bobo

Name and address of person submitting this sheet.
Mary R.O. Bobo
1713 E 10th St.
Th e Dalles, Oregon

HUSBAND'S
Name (in full) Moses Pinkney Bobo 1830
Wife Elizabeth Cook

TEMPLE ORDINANCE DATA

HUSBAND
Baptized 10 AUG 1959
Endowed 17 AUG 1959
GG son
(Relationship of Family Representative to Husband)

WIFE
Baptized 10 AUG 1959
Endowed 17 AUG 1959
Sealed to Husband - 4 NOV 1959 IF
GG son
(Relationship of Family Representative to Wife)

Sex M F	CHILDREN List each child (whether living or dead) in order of birth	WHEN BORN Day Mo. Yr.	WHERE BORN Town County	State or Country	DIED Day Mo. Yr.	MARRIED (First Husband or Wife) List Additional Marriages with Dates on Reverse Side of Sheet	BAPTIZED (Date)	ENDOWED (Date)	SEALED To Parents Date & Temple
M	1X Marion C. Bobo *	29 Aug 1856	Placer,	Calif.	22 Sept 1936	Date 1June 1878 * To @ Laura Emiline Allen	10 AUG 1959	14 AUG 1959	- 4 NOV 1959
M	2 Melvin Hathaway Bobo	1858	"	"	22 June 1938	Date To	10 AUG 1959	14 AUG 1959	- 4 NOV 1959
M	3 Andrew Bobo	1860	"	"		Date To	- 2 JUL 1960	- 9 SEP 1960	29 MAR 1961
	4					Date To			
	5					Date To			
	6					Date To			
	7					Date To			
	8					Date To			
	9					Date To			
	10					Date To			
	11					Date To			
	12					Date To			
	13					Date To			
	14					Date To			
	15					Date To			

Data Husband

HUSBAND MARION C. BOBO *

Birth 29 Aug 1856 Place Placer Co., California

*Chr. Place

Death 22 Sept 1936 Place Woodland, Yolo, California

Burial Place Auburn, Placer, California

Father Moses Pinkney Bobo * Mother‡ Elizabeth Cook

Married 1 June 1878 Place Sadorus, Champaign, Illinois

(Other Wives (if any)) (2) 31 Oct 1911 Melissa L. Baldwin

Where was information shown on this family record obtained?

Family Records

HUSBAND'S

Name (in full) Marion C. Bobo 1856

Wife Laura Emiline Allen

TEMPLE ORDINANCE DATA

HUSBAND

Baptized 10 AUG 1959

Endowed 14 AUG 1959

g son

(Relationship of Family Representative to Husband)

Data For Wife

WIFE (1) LAURA EMILINE ALLEN *

Birth 12 Dec 1859 Place Champaign, Champaign, Illinois

*Chr. Place

Death 19 Oct 1907 Place Colfax, Placer, California

Burial Place

Father John Allen * Mother‡ Margarette Wright

(Other Hus. (if any))

Family Representative: Leo Marion Bobo

Name and address of person submitting this sheet.

Mary R. O.Bobo

1713 E 10th St.

The Dalles, Oregon

WIFE

Baptized 10 AUG 1959

Endowed 14 AUG 1959

Sealed to Husband 21 OCT 1959 LF

g son

(Relationship of Family Representative to Wife)

Sex M F	CHILDREN List each child (whether living or dead) in order of birth	WHEN BORN Day Mo. Yr.	WHERE BORN Town County	State or Country	DIED Day Mo. Yr.	MARRIED (First Husband or Wife) List Additional Marriages with Date on Reverse Side of Sheet	BAPTIZED (Date)	ENDOWED (Date)	SEALED To Parents Date & Temple
M	1 Perry Elwood Bobo	16 Oct 1879	Sadorus, Champaign,	Ill.	4 Feb 1929-30	Date 28 Apr 1908 To Josephine Caprara	10 AUG 1959	14 AUG 1959	21 OCT 1959
F	2 Minnie Pearl Bobo	13 Apr 1881	Chatauque,	Kans.	5 Jan 1968	Date 12 Aug 1912 To Philip Miller	-8 JAN 1969	21 MAR 1969	23 OCT '69
F	3 Mintie Peach Bobo	21 Apr 1883	Bakersfield, Kern,	Calif.	29 Dec 1967	Date 4 July 1906 To Webster W. McGrath	-8 JAN 1969	21 MAR 1969	23 OCT '69
F	4 Clara Mabel Bobo	11 Oct 1886	Roseville, Placer,	"	15 Nov 1951	Date 17 Apr 1908 To Phillip McCoy	10 AUG 1959	14 AUG 1959	21 OCT 195
M	5 X John Lee Stanley Bobo	21 Jan 1888	" "	"	3 Sep 1965	Date 4 Nov 1912 To Edna May Williams	10 APR 1968	22 AUG 1968	27 AUG '68
	6					Date To			
	7					Date To			
	8					Date To			
	9					Date To			
	10					Date To			
	11					Date To			
	12					Date To			
	13					Date To			
	14					Date To			
	15					Date To			

(Copyright, Joseph Fielding Smith, Church Recorder. Printed in U.S.A.)

When applicable indicate which child is ancestor of Family Representative by placing "X" in front of name

Place Additional Genealogical Information on Back

HUSBAND LEWIS BOBO

Birth 8 Nov 1804 (age 45) Place of Fayette Co., Alabama

Chr. Place

Death Place

Burial Place

Father Mother (Maiden Name)

Mar. Place

Other Wives (if any)

WIFE MRS. NANCY BOBO

Birth 1806 (age 44) Place of Fayette Co., Alabama

Chr. Place

Death Place

Burial Place

Father Mother (Maiden Name)

Other Hus. (if any)

Where was information shown on this family record obtained?

1850 Census Returns of Fayette Co., Ala.

Name and address of person submitting this sheet:

GENEALOGICAL SOCIETY OF UTAH-VL
Mallie M. Foster
1647 Chicago St. Salt Lake City
Stake Salt Lake
Ward 23

HUSBAND'S Name (In Full) Lewis Bobo 1
Nancy

TEMPLE ORDINANCE DATA

HUSBAND:
Baptized 13 NOV 1945
Endowed 10 NOV 1949
Heir James Alma White
Relationship of Heir rel.

WIFE:
Baptized 13 NOV 1945
Endowed 27 OCT 1949
Sealed-to Husband 15 APR 1952
Heir James Alma White
Relationship of Heir rel. il.

Male or Female		CHILDREN (Give names in full in order of birth)	WHEN BORN Day Mo. Yr.	WHERE BORN Town County	State or Country	DIED Day Mo. Yr.	MARRIED	BAPTIZED	ENDOWED	SEALED TO PAR
M	1	Francis M. Bobo	1828	of Fayette Co., Ala.			Date To	13 NOV 1945	10 NOV 1949	15 APR 1
F	2	Sarah F. Bobo	1832	of " "	"		Date To	13 NOV 1945	10 OCT 1949	15 APR 1
F	3	Elizabeth F. Bobo	1835	of " "	"		Date To	13 NOV 1945	10 OCT 1949	15 APR 1
M	4	Lewis Y. Bobo	1838	of " "	"		Date To	13 NOV 1945	10 NOV 1949	15 APR 1
M	5	Hiram Y. Bobo	1840	of " "	"		Date To	13 NOV 1945	10 NOV 1949	15 APR 1
F	6	Victoria Bobo	1843	of " "	"		Date To	13 NOV 1945	10 OCT 1949	15 APR 1
F	7	Pertinance Bobo	1845	of " "	"		Date To	13 NOV 1945	10 OCT 1949	15 APR 1
F	8	Mariah S. Bobo CARD MADE	1846	of " "	"		Date To	21 JAN 1949	20 SEP 1951	15 APR 1
M	9	George W. Bobo CARD MADE	1848	of " "	"		Date To	21 JAN 1949	11 OCT 1951	15 APR 1
	10						Date To			
	11						Date To			
	12						Date To			
	13						Date To			
	14						Date To			
	15						Date To			

ARCHIVE RECORD

Copyright, 1941, Joseph Fielding Smith, Church Recorder. Printed in U. S. A.

HUSBAND LEWIS BOBO

Birth 1810 Place of Fayette Co., Alabama
Chr. Place
Death Place
Burial Place
Father Mother (Maiden Name)
Mar. Place
Other Wives (if any)

WIFE NANCY YARBROUGH

Birth 1810 Place of Fayette Co., Alabama
Chr. Place
Death Place
Burial Place
Father Mother (Maiden Name)
Other Hus. (if any)

Where was information shown on this family record obtained?

1860 Census Returns of Fayette Co., Ala.

Name and address of person submitting this sheet:

GENEALOGICAL SOCIETY OF UTAH-VL
Mallie M. Foster
1647 Chicago St. Salt Lake City
Stake Salt Lake
Ward 23

HUSBAND'S Name (In Full) Lewis Bobo 131 C
Nancy Yarbrough

TEMPLE ORDINANCE DATA

HUSBAND:
Baptized 13 NOV 1945
Endowed 12 JAN 1950
Heir James Alma White
Relationship of Heir rel.

WIFE:
Baptized 13 NOV 1945
Endowed 17 OCT 1949
Sealed to Husband 24 NOV 1954 SL
Heir James Alma White
Relationship of Heir rel. il.

Male or Female		CHILDREN (Give names in full in order of birth)	WHEN BORN Day Mo. Yr.	WHERE BORN Town County	State or Country	DIED Day Mo. Yr.	MARRIED	BAPTIZED	ENDOWED	SEALED TO PARENTS
F	1	Elizabeth Bobo	1836	of Fayette Co., Ala.			Date To	13 NOV 1945	27 SEP 1949	24 NOV 1954
M	2	Lewis Bobo	1838	of "	"		Date To	13 NOV 1945	12 JAN 1950	24 NOV 1954
M	3	Henry Bobo	1840	of "	"		Date To	13 NOV 1945	12 JAN 1950	24 NOV 1954
F	4	Victoria Bobo	1844	of "	"		Date To	13 NOV 1945	6 OCT 1949	24 NOV 1954
M	5	George Bobo COND MADE	1848	of "	"		Date To	21 [illegible] 1945	11 OCT [illegible]	24 NOV 1954
F	6	Josephine Bobo	1853	of "	"		Date To	15 APR 1954	30 JUN 1954	24 NOV 1954
	7						Date To			
	8						Date To			
	9						Date To			
	10						Date To			
	11						Date To			
	12						Date To			
	13						Date To			
	14						Date To			
	15						Date To			

ARCHIVE RECORD

Genealogical Data For Husband

HUSBAND JOSEPH BOBO or FLEURY *

Birth abt 1721 Place Villeneuve, Roussillon, Fran

*Chr. Place

Death Place

Burial 14 Feb 1809 Place Boucherville, Chambly, Que, Can

Father Joseph Bobo * b 1695 Mother‡ Rose Gachet b 1699

Married 7 Jan 1768 Place Longueuil, Chambly, Que, Can

‖Other Wives (if any)

Genealogical Data For Wife

WIFE MARIE CHARLOTTE QUINTAL *

Birth abt 1744 Place Longueuil, Chambly, Que, Can

*Chr. Place

Death Place

Burial Place

Father Francois Quintal * Mother‡ Marie Elizabeth Robin

‖Other Hus. (if any)

Where was information shown on this family record obtained? "Dictionnaire Gen. des Familles Canadiennes" by Tanguay. "National Dictionary of French-Canadians" by Institute Drouin

Family Representative: David Allen Kelly

Name and address of person submitting this sheet. 312 S.W. 11th Court Ft. Lauderdale, Florida

HUSBAND'S Name (in full) Joseph Bobo 17

Wife Marie Charlotte Quintal

TEMPLE ORDINANCE DATA

HUSBAND

Baptized - 8 OCT 1965

Endowed - 8 JAN 1966

5 gg son

(Relationship of Family Representative to Husband)

WIFE

Baptized 11 SEP 1965

Endowed - 4 NOV 1965

Sealed to Husband 23 OCT '68 A

5 gg son

(Relationship of Family Representative to Wife)

Sex M F		CHILDREN List each child (whether living or dead) in order of birth	WHEN BORN Day Mo. Yr.	WHERE BORN Town County	State or Country	DIED Day Mo. Yr.	MARRIED (First Husband or Wife) List Additional Marriages with Dates on Reverse Side of Sheet	BAPTIZED (Date)	ENDOWED (Date)	SEALED To Parents Date & Temple
M	1	Joseph Bobo	abt 1769	of Boucherville, Chambly, Que	Can		Date 1789 To Maire Anne LaJeunesse	- 8 OCT 1965	- 8 JAN 1966	23 OCT '68
F	X 2	Marie Bobo or Fleury *	1771	" "	"	14 Oct 1798	Date 26 Jan 1789 To Jacques Tifault	1 May 1965	23 June 1965	23 OCT '68 A
M	3	Jacques Bobo	abt 1772	" "	"		Date 20 Jan 1794 To Victoire DeLubague	- 9 OCT 1965	- 8 JAN 1966	23 OCT '68 A
F	4	Marie Anne Bobo	abt 1773	" "	"		Date 10 Jan 1791 To Joseph Palnote	11 SEP 1965	- 4 NOV 1965	23 OCT '68 A
F	5	St.Desanges Bobo	abt 1775	" "	"		Date 5 Sep 1796 To Jean Baptiste Gautier	11 SEP 1965	- 4 NOV 1965	23 OCT '68
F	6	Josephte Bobo	abt 1777	" "	"		Date 17 Nov 1794 To Francois Reguindeau	11 SEP 1965	- 4 NOV 1965	23 OCT '68 A
M	7	Alexis Bobo	abt 1779	" "	"		Date 29 Sep 1801 To Louise Blutau	- 8 OCT 1965	- 8 JAN 1966	23 OCT '68
F	8	Louise Bobo	Oct 1780	Boucherville, Chambly, Que	"	30 Aug 1781	Date To	child	child	23 OCT '68
M	9	Philippe Bobo	abt 1782	" "	"		Date To	- 8 OCT 1965	- 8 JAN 1966	23 OCT '68
M	10	Jean Baptiste Bobo	abt 1784	" "	"		Date 1807 To Marie Fissiau-Laramee	- 8 OCT 1965	- 8 JAN 1966	23 OCT '68
	11						Date To			
	12						Date To			
	13						Date To			
	14						Date To			
	15						Date To			

ARCHIVE RECORD

Husband BOBO, Jessie
Wife HOSE, Rachel Baker

1

HUSBAND BOBO, Jessie

Born (61-1870) 1809 Place Va
Chr. Place
Marr. Place
Died Place
Bur. Place
HUSBAND'S FATHER ? HUSBAND'S MOTHER ?
HUSBAND'S OTHER WIVES

NAME & ADDRESS OF PERSON SUBMITTING RECORD
Boyd W. Bobo
935 West 800 North
Orem, Utah

WIFE HOSE, Rachel Baker

Born (36-1870) 1834 Place Va
Chr. Place
Died 12 Jan 1917 Place Kyser, Minral, W Va
Bur. Place
WIFE'S FATHER HOSE, Mr. WIFE'S MOTHER SLATER, Sarah B.
WIFE'S OTHER HUSBANDS

FAMILY REPRESENTATIVE
BOBO, Boyd Welton

RELATION OF F.R. TO HUSBAND	RELATION OF F.R. TO WIFE
gg son	gg son

TEMPLE ORDINANCE DATA

	BAPTIZED (DATE)	ENDOWED (DATE)	SEALED (Date WIFE TO HU
HUSBAND	16 AUG 1965	- 9 DEC 1965	- 4DEC '6
WIFE	16 AUG 1965	13 DEC 1965	
			SEALED (Date CHILDREN TO
	16 AUG 1965	- 9 DEC 1965	- 4DEC '6
	16 AUG 1965	16 DEC 1965	- 4DEC '6
	child	child	- 4DEC '6
	child	child	- 4DEC '6
	- 8 FEB 1968	16 FEB 1968	- 4DEC '6
	25 Jan 1958	7 May 1958	- 4DEC '68

SEX M F	CHILDREN List Each Child (Whether Living or Dead) In Order of Birth SURNAME (CAPITALIZED) GIVEN NAMES	WHEN BORN DAY MONTH YEAR	WHERE BORN TOWN	COUNTY	STATE OR COUNTRY	DATE OF FIRST MARRIAGE TO WHOM	WHEN DIED DAY MONTH YEAR
1 M	BOBO, Winfield Scott	(19-1870) 1851			Va	BENSONHAVER, Teeny	
2 F	BOBO, Grace	6 Oct 1853	Lost River	Hardy	Va	BENSONHAVER, George	13 Mar 1922
3 F	BOBO, dau	abt 1854			Va		infant
4 F	BOBO, dau	abt 1855			Va		infant
5 M	BOBO, James Buchanon	(13-1870) 1857			Va		
6 M	BOBO, Jaifeth U.	(8-1870) 1862			Va		
7X M	BOBO, Robert Edward Lee *	2 June1864	Lost River	Hardy	W Va	HALTERMAN, Angeline Amelia	6 Mar 1932
8 M	BOBO, Thomas Jefferson	(5-1870) 1865			W Va		
9 F	BOBO, Sarah or Sally	(2-1870) 1868			W Va	RUNYAN, Adam	
10							
11							

SOURCES OF INFORMATION Memory & Family records of Annie B. Vance, nce of Jessie Bobo; W. Va Film #424 - Logan Library p 12 of Grant Co. Post Office Seymoursville, W Va; Census recorded 31 Aug 1870

ARCHIVE RECORD
027096 8

ARCHIVE RECORD

For Husband

HUSBAND BOBO, James William (farmer)

Born 25 Dec 1844 Place , S-Cr

Chr. Place

Marr. Place Cass Co, Txs

Died 29 Sep 1903 Place

Bur. Place

HUSBAND'S FATHER BOBO, Jeremah HUSBAND'S MOTHER WHITE, Sarah

HUSBAND'S OTHER WIVES

For Wife

WIFE TREMBLE, Pamlia Angeline LG

Born 19 Apr 1844 Place , Arkn

Chr. Place

Died 2 Mar 1930 Place Cass Co, Txs

Bur. Place

WIFE'S FATHER WIFE'S MOTHER

WIFE'S OTHER HUSBANDS

Husband	BOBO, James William 1844
Wife	TREMBLE, Pamlia Angeline

NAME & ADDRESS OF PERSON SUBMITTING RECORD
Margaret McCasland Roberts
1023 Hickory St.
Brigham City, Utah 84302

FAMILY REPRESENTATIVE
ROBERTS, Margaret McCasland

RELATION OF F.R. TO HUSBAND	RELATION OF F.R. TO WIFE
2 gg dau	2 gg dau

TEMPLE ORDINANCE DATA

	BAPTIZED (DATE)	ENDOWED (DATE)	SEALED (Date & ... WIFE TO HUSBAND)
HUSBAND	9 JUN 1969	13 JUN 1969	12 FEB '70
WIFE	9 JUN 1969	30 JUN 1969	
			SEALED (Date & ... CHILDREN TO PA...)
	9 JUN 1969	30 JUN 1969	12 FEB '70
	9 JUN 1969	30 JUN 1969	12 FEB '70
	9 JUN 1969	30 JUN 1969	12 FEB '70

	SEX M F	CHILDREN List Each Child (Whether Living or Dead) in Order of Birth SURNAME (CAPITALIZED) GIVEN NAMES	WHEN BORN DAY MONTH YEAR	WHERE BORN TOWN	COUNTY	STATE OR COUNTRY	DATE OF FIRST MARRIAGE TO WHOM	WHEN DIED DAY MONTH YEAR
1	F	BOBO, Belle Carolyn	27 Mar 1865		Davis	Txs	7 Dec 1881 GRIFFIN, S. Robert	27 Mar 1902
2	F	BOBO, Mary Magdeline	24 Feb 1868		"	"	8 July 1886 GRIFFIN, John Mike	2 May 1900
3	F	BOBO, Laura Sarah	2 Feb 1870		"	"	12 Dec 1889 ADAMS, Will	15 Oct 1895
4	M	BOBO, William Richard	8 Mar 1872		Cass	"	17 Mar 1897 TURNER, Mollie	
5	F	BOBO, Mattie L.	27 Jan 1874		"	"	19 June 1890 COLE, Copper	
6	F	BOBO, Aida	27 Aug 1876		"	"	3 Aug 1893 ENDSLEY, John Daniel	
7	F	BOBO, Willie	1 Nov 1878		"	"	8 Sep 1898 PLUM, Robert L.	
8	F	BOBO, Jennie	4 Jan 1881		"	"	4 Nov 1900 PLUM, Charley	
9		BOBO, Robert Preston /Oneley/	28 Feb 1883		"	"	7 Feb 1904 RUTHERFORD, Moudie	
10	M	BOBO, Susie	24 Dec 1884		"	"	4 Sep 1904 PLUM, George	
11								

SOURCES OF INFORMATION

Fam Bible in poss of Robert P. O. Bobo of Atlanta, Texas; 1870 Davis Co, Texas Census 484 59 F 973 X 2P Pt 3; 1880 Cass Co, Texas, Cen... 484 50 pt 830.

NECESSARY EXPLANATIONS: Davis County was changed to Cass Co. in 1871.

a structure of which every citizen is proud. He was co-designer of the Greenville City Hospital. He was architect of the First Baptist Church in Greenville, built the Casino Theater in that city and has designed and built a number of buildings, school houses, community houses, churches, etc., for the large industrial corporations as an adjunct of welfare work. A number of the modern business structures in Greenville and other cities attest his skill, and his services have been much in demand by builders of modern private residences.

Mr. Jones is a member of the South Carolina State Board of Architectural Examiners, which board holds his professional principles high, as Mr. Jones has refused to engage in any building project in which are not expressed his ideals. He is thoroughly convinced of the actual and intrinsic value of beauty in architecture. Some of his work has been taken as models and has been studied and commended by the highest architectural authorities.

Mr. Jones married Miss Eleanor Keys, of Greenville, South Carolina. They have one daughter, Josephine Burress Jones.

Minter W. Bobo has been known in a business way in several localities of South Carolina during the past thirty years, is now a resident and prominent business man of Spartanburg and is widely known over the state as district manager of the Woodmen of the World, one of the fraternal insurance orders strongest in membership and influence in the state.

Mr. Bobo was born at Crosskeys in Union County, South Carolina, in 1866, son of William L. and Nancy (Bishop) Bobo. His father, who was a farmer, died in 1870. The paternal grandfather, Dr. William L. Bobo, a native of Union County, moved to Mississippi, where other members of the Bobo family had located in pioneer days, and he lived in that state until his death. Several of this family became prominent in the history of Mississippi as they have in South Carolina. One of the family was the late Colonel Simpson Bobo, a distinguished citizen of Spartanburg.

Minter W. Bobo, who was only four years old when his father died, grew up on a farm, but at the age of eighteen went to work in the store of John R. Minter at Sedalia. He was associated in business with Mr. Minter for sixteen years, and then went into business at Union, and in 1910 came to his present home town of Spartanburg. Since then he has been one of the leading undertakers of Spartanburg County.

As district manager of the Woodmen of the World Mr. Bobo has a district embracing twenty-one counties in the richest section of the state. He has been one of the chief builders of this great order in South Carolina. There are now in round numbers 46,000 members in the state, carrying $60,000,000 of insurance. The insurance business produced through Mr. Bobo's Spartanburg office alone amounts to an average of about $15,000 per day. Mr. Bobo is also a member of various other fraternities and is a Baptist.

He married a member of a prominent historic family of Upper South Carolina, Miss Anna Farrow, daughter of Abner Farrow of Cross Anchor in Spartanburg County. They are the parents of four children: Anna Lucile, a graduate in music at Converse College; Helen Minter, a student in Converse; Minter W., Jr., now attending Spartanburg High School; and Melissa Francina.

Charles P. Hammond has been identified with business affairs in Abbeville County and Spartanburg for many years. His experience has been chiefly as a merchant, and in certain lines of merchandising and salesmanship he has few equals, as his associates and friends agree. Mr. Hammond has had the enviable experience of seeing the fruitage of his labors when his own life was still at the meridian, and with a prosperous business he found time and also the inclination to devote himself to work that has the broader welfare of his fellow men at stake.

Outside of his home and family Mr. Hammond has now one supreme interest, the Textile Industrial Institute of Spartanburg, of which he is chairman of the Board of Trustees. This is, as the United States Commissioner of Education has said, "one of the significant new departures of education in this country." In its present form it represents an auxiliary educational plant close to the great cotton mills of Spartanburg, and its growth and development have already proceeded far enough to more than justify the ideals of the founder, Rev. D. E. Camak, who is president of the Institute, and formerly was a minister of the Methodist Conference of South Carolina. Rev. D. E. Camak while a student in Wofford College determined to devote his life to the service of the mill people, and studied plans and had visions of the best means to do so through several years of his regular ministry. With exceedingly few resources and supporters he made the formal beginning of the Institute work on September 5, 1911, and had to endure many vicissitudes and discouragements in following years. Gradually prominent mill men came to his support, until $10,000 had been raised for building purposes. One of the first and largest donors was Mrs. Eliza A. Judd of Spartanburg, who gave $25,000, while over $30,000 was raised by the citizens of Spartanburg. Gradually the Institute acquired resources and a standing which has enabled it to accomplish great work, though even now it is only at the beginning.

The essential idea of the founder was "to find, train, Christianize and place leaders for the 500,000 cotton mill population in the South." The plans as carried out are without doubt one of the most important contributions to the development of what is known as "continuation schools" in America. No pupil is admitted to the Institute except those who must earn their living by work in the mills. Arrangements have been made with the Spartanburg cotton mills to employ students in pairs, each working every other week, and thus keeping one hand on the job constantly. The partner who is off duty in the mill is of course on duty in the school. In the school work the entire student body is divided into two sections, and thus two separate schools are conducted by one corps of teachers. During the week of mill work student operatives are still under school discipline and certain courses not taken up in day time the week before are this week taught at night. As a result the student manages to spend

William Edward Haine vs Robert Hill and Andrew Hill } Writ of partition upon a bill for Division of property

On Motion of Mr. Hooker in behalf of the Complainant Ordered that the Commissioners named in the above writ have untill the fourth Monday in February next to make their return to the Said Writ.

1809

Willis Bobo and his Wife at. dl. vs. James Richardson et. dl. } in partition

On motion of Mr. Farrow Solicitor for the petitioners and it appearing to this Court that the Tract of Land mentioned in Said petition; and all parties concerned in the Same appearing in open Court and requesting that the Same may be Sold for the purpose of making partion and division. Ordered that the Said Tracts of Land containing 300 Acres more or less Known by the name of the Cross Keys. be Sold by the Commissioner of this Court at twelve months credit; and the money arising from the Said Sale be equally Divided between the Said Delilah Sophia Susannah John and Samuel according to their prayer of their Said petition, and agreeable to the act of the General assembly in Such case made and provided.
The Said Land to be Sold on the first Saturday in December next.
Sold by Virtue of the above order to Barram Bobo the Cross Keys at the price of Eight hundred and fifty one Dollars he at that price being the highest and last bidder.

1809

Ex Parte Samuel Simpson Delilah Simpson Susannah Simpson John Simpson Sophia Simpson } Petetion to have a Gardian appointed

On motion of Mr. Farrow Sol. for the Petetioners. Ordered that Barrum Bobo be appointed Guardian to the said Petitioners and authorised to take the charge and management of their persons and property on his entering into Bond and Security to the Commissioner in the Sum of two thousand dollars for the faithfull discharge of his duty-

In Equity Western Circuit Pinckney District.

Mary Smith and Joseph Smith executrix and executor of Abram Smith Deceased vs James Martin in his own Right and Jane Martin Elizabeth Martin and Joseph Palmer administrators of John Martin deceased } Bill of complaint

Whereas the complainants in the above case filed their bill of complaint in the court aforesaid on the 26th of August 1808 and it appearing to the Said Court that James Martin one of the defendants lives without the limits of this State. Therefore ordered that the Said James Martin do appear or demur within four Months from the date hereof Otherwise the Same will be taken pro confesso
June 26th 1809

South Carolina
The Court met according to adjournment 26 February 1810
Present Judge
The Honorable W Thompson------

William Rogers petition for Guardianship } On the within petition being read and upon motion of D. J. Puckett Attorney

for the Said petitioner
Ordered that William Rogers be appointed Guardian in chief to William Adams Rogers- Which he Consented to accept in open Court, and to give Sufficient Security to the Commissioner in Equity for his faithful performance in the Sum of Double the amount of the personal property

The petetion of John S. Healy for the appointment of Guardian for his person, and the Superintendance of his estate, being heard It is ordered on motion of Mr. Hooker
2 that John Boyd, be appointed as sole guardian, and that as soon as the Said Mr. Boyd Shall have given Sufficient Security to be appointed of by the Commissioner. The Commissioner Shall issue letters of Guardianship accordingly.

William Edward Haine vs Robert Hill Andrew Hill and others } Writ of Partition.

Whereas a writ of partition has been issued in this case Directing Richard Sadler John Carrans John Durham John Brown and James Mitchell Esquires as commissioners to make partition of certain estates mentioned in the Said writ. Between the Said William Edward Haine of the one part and Robert Hill and Andrew Hill of the other part and on certain principles mentioned in the Said writ-- and the Said Commissioners having made Executive returns of their Execution of Said writ under their hands and Seals.
It is ordered on motion of Mr. Hooker Solicitor for the complainants that the Said return be accepted and the partion and alotments thereby designated be confirmed.

George McKnight vs. Samuel Reed } Bill for injunction account and discovery

On Motion of Mr. Johnson Complainants Solicitor- Ordered that the accounts between the parties be refered to the Commissioner. To report thereon ~~to the~~ and that he report thereon to the next Term

John Saunders vs. John McNeal etal } Bill for account and Discovery.
3 On motion of Mr. Gist Complainants Solicitor Ordered that the accounts be refered to /the/ Commissioner, and that he report thereon to the next Term.

Benjamin H. Saxon V.S. Douglass J. Puckett } Bill for discovery account &c.
4 On motion of Mr. Hooker Defendants Solicitor Ordered that the Defendant do have time untill the first Day of May next to plead answer or demur.

Isham Harrison ads Thomas Williamson } Bill of Complaint and discovery.
5 On motion of Mr. Puckett Defendants Solicitor it appearing to the Court that no affidavit has been made of the Debt or any Sum mentioned in the body of the bill. Therefore Ordered that the writ of Ne exat be dissolved and the Defendant discharged from his bail in the above case.

The Partition of John and Alexander Brown for the appointment of a guardian for their persons and the
3 superentendance of their estates being heard. It is

It is on motion

It is ordered On motion of Mr. Hooker in behalf of the complainant that the said land be Sold at publick auction on the first Monday in May next the term of sale to be one third cash and a credit of twelve months for the ballance, and the ballance to be secure by bond and mortgage. And whereas the said commissioners have likewise certified that they have divided the negroes Specified in the Said writ together with the profits which have arisen from the same, and the rents of the said aforesaid lands, but have not certified in what manner that they they have divided the Same. It is ordered that the Said commissioners do amend their return to this court the writ by certifying the alotments made to each party enterested

David Hyatte & wife Exect. vs William White — Writ on Partition

On motion of Mr. Farrow Solicitor for petitioner and on reading the return of the Said commissioners ordered that the Same be received and made a Judgment of the court.

Sthresly Reynolds vs Andrew Torrance — The Decree read by Judge Desausure

Its resolved that the injunction be desolved and bill dismissed with costs decreed Ordered to be recorded

Starling Tucker vs George Gordon et alias. — Bill for an Injunction and descovery & relief

Bill read by Mr. Johnson
Sevory Answer of George Gordon J. F Grimkee Tennent and David Olyphant Rade by Mr. Puckett- & Mr. Gist
Witnesses Sworn and Examined on the behalf of the compl. Viz. James Hannah John Wright Esqr Joseph Parson Jas. Saxon Samuel Parsons Ellis Cheak & Reuben Peles
Witness Sworn & Examined on behalf of the Defendent Samuel Bell Thomas Farrow Esqr argued by Mr Johnson for complainat.
The Court then adjourned till tomorrow 10 Oclock.
Present Judge Desausure.

March the 3d 1809
The Court met according to adjournment

Starling Tucker vs George Gordon & others — Bill for an injunction Discovery and release

Argued by Messr Puckett & Gist for the Defendent Farrow for the Complainant

1809

Burrell Bobo vs Salley Bobo et alias — Summons in partetion

On motion of Mr. Puckett and by consent of Mr. Farrow complainants Solicitor Ordered that the name of Mr. Farrow be struck out of the above record and that the name of Mr. Puckett be ensorted in itsteed.

Burrell Bobo vs Salley Bobo et alias — Summons in Partetion

On motition of Mr. Puckett Soleceter for the Petetioner Ordered that that the above case be discontinued in this court In Equity Pinckeney District

On motion of DJPuckett and with the approbation of the Reverend Spencer Bobo & William Lancaster Esqr. & on procuring the consent in writing of Salley Freeman and Henry Freeman the natural Guardean of John Polley Nancy Elizabeth &Sally Bobo Children of Sampson Bobo Deceased and under the age of descretion.
Ordered that on reading the petition of Spencer Bobo that he be appointed Guardean to the above named children So fare as relates to the real and personal Estate of Sampson Bobo Senr. decd. and that a commission do issue from this directed to William Lancaster Esqr. to take the bond & security of the said Spencer Bobo agreeable to Law & to execute said commysion &c

William Rice vs the Heirs of H. Rice decd. — partition

The commissioners appointed at the last court to make partetion in this case made the following return (to wit) here followeth the return on motion of Mr. Farrow petetioners Solicoter ordered that the aforesaid commissioner be made and be come the decree of this court

The court adjourned till tomorrow 10 Oclock
present Judge Desausure

1809. the 4 March 1809
The court met according to adjournment

Francis Bremar vs William Lipscomb — Bill to fore close mortgage

Decree readby Desausure Ordered be recorded

Starling Tucker vs George Gordon ale — Bill of enjunction for Descovery and relief

Decree read by Judge Desausure ordered to be recorded

J. F. Grimkee ads Starling Tucker — Mr. Gist Defendent Solecotor Gives notice to the court he appeals from the decree of the court to the court of appeals to be holden at Columbia and will move to set aside the decree in the above case and to have the bill dismissed on the following Grounds first because the decree is contrary to evedence law and &C

The Court then adjourned till the 4th Monday in June 1809. — Birdson C. E. P. D.

Monday June the 26th 1809 The Court met according to adjournment.
Present Judge W. Thompson

On Motion of Joseph Gist Esqr. Petitioners Solicitor

Ordered that John Bankhead and Samuel Davidson be appointed Guardians to the persons and properties of the real and personal estates of James Jane William Thomas and Mathew Bankhead. They being present in Court and accepting the Same and that they give bond and Security to the Commissioner in Equity in the Sum, of for the faithful Discharge of their duty

UNION COUNTY
Clerk of Court

A
DECREES OF THE
COURT OF
EQUITY-UNION.
1808
~~1778~~-1838

Compartmental 1-3

W.P.A. PROJECT 2004
Sponsored by
UNIVERSITY OF SOUTH CAROLINA
Supervised by
Miss. Flora B. Surles

Copied by
Maggie Mae Dunn
Union, S. C.
1937

Security for the faithful performance of his duty.

Exparte
Elizabeth Davis } Petition to have Capt. James Hunter appointed her guardian &

On motion of Mr. Johnson, petitioners Solr. Ordered that the Said James Hunter be appointed guardian to the person and property of Miss Elizabeth Davis and that he enter into Bond and Security in the Sum of for the faithful discharge of his duty as such.

The Court the then dismissed untill Tomorrow morning.

Tuesday morning Feby 25th. 1812
the Court met present Judge Thomson.

June Term 1812

June 22nd. 1812

The Court met present Judge James

William Wilbanks & others vs James Duncan } bill for Injunction & Discovery } Stands over by consent of Parties

---

John Powell & others vs John P. Thompson } bill for relief } Stands over by affidavit of the Defendant

---

The Exors. of A Smith vs The Admrs. of John Martin } In Equity.

Reportt of the commissioner on reference to him made to ascertain the Sum of money Expended by the complainants and their Testators in the Suit of Abraham Smith vs William Goudelock

The Commissioner Reports that it appears by the records of the District Court of Union that the complai-nants and their testators paid as the Cost in the Suit of Abraham Smith (vs) William Goudelock the Sum of $113.00 that is was proven by receipts or admitted that the compts. and their Testators had paid Abraham Mott as coundol in the Suit of Smith vs. Goudelock for arguing the cause at Union Court and the constitutional court $40. and to the witnesses who were subpoened and attended on the behalf of the Said Abrah. Smith in the said Suit William (vs) Goudelock the sum of Nighty Dollars three cents the counsel fee and witnesses attendance making. The commissioners therefore reports that there is due from the Defts. to the Compts. the sum of two Hundred and thirty four Dollars Seventy three cents being money paid by the compts. & their Testators in the Suit of Abraham Smith (vs) William Goudelock

June the 22nd 1812 Blirdsong C. E. P. D.

The commissioner also reports to the courts that the Jury by their Verdicts has ascertained the value the Land to be Five hundred and Seventy two Dollars which added to the Sums expended amount to Eight hundred and Six Dollars Twenty three cents

On motion of Jos. Gist Compt. Solr. Ordered that the Co missioners report in the above case be confirmed no cause being shown to the Contrary.

Ordered that the commissioner do Receive the Receipt of the money paid by Francis Pincher Guardian to the minor Children of David Smith Decd. of the Same being proven.

June Term 1812

Recd. of Francis and Sarah Pincher Guardian of the minor Children of David Children- Smith Decd. The Just Sum of Five hundred and Six Dollars and thirty Six cents it being due to me from my Fathers Estate. I Say Recd. by us this 18th day of Feby 1812

John Wilbanks
Martha Wilbanks

John Powell & al vs John P. Thomson } On motion of Mr. Johnson Compt. Solr. and by the consent of Mr. Gist for Deft. Ordered that a commission do issue to take the Examination of Joseph Roberson Deboneisse to be given in Evidence on the trial of this case.

William Wilbanks and others vs James Duncan } Bill of Injunction &C. On motion of Saml. Farrow Solr. for the compt.s Ordered that he have leave to amend the bill in the above case by adding Delila Bibo James Richard Son and Sophia his wife Barram Bobo as Guardian for Susannah Simpson John Simpson &. Samuel Simpson W. James

~~The court then~~

February Term 1812

Benj. H. Saxon vs D. J. Puckett } Bill of compt. & Discovery. } Exhibit A accompanying Co missioners report. Cases in Greenville & receipts produced by /the/ Sheriff.

Class No. 1

Henry Gray	Jesse Philips	13.82
Danl. McMahon	Charles Bruce	23.24
The same	i d	
The Same	William Rober-ston & al	16.64
David Hawkins	Claybum Johnson	16.71
Abner Underwood	Wm. Wood & al.	7.07
Same	Richd. Wood	7.07
Same	Tho. Kemp & al.	5.57
Henry Gray	Jesse Philips	5.57
John B Harrison	Shother Shumake	6.64
Same	William Scott	8.46
		100.79

Class No. 2
Recepts. produced by the Clerk of Greenville

David Goodlet	Robt. B Moore	8.14
Claborn McVay	Robt. B Moore	8.14
Elizabeth Bruce	Wm. Lynch	23.82
David Reed	Levi Powell	6.04
John Pennington	Abram. Thomas	11.15
Wright Bruce	William Welch	7.71
Wright Bruce	William Welch	7.71
John Sloan	Saml. Hayes	8.04
		88.95

Class No. 3
Cased proven by the parties & other witness.

John Johnson	Berry Farmer	9.93
John H. Harrison	Steward Strafford	10.00
Richd. Harrison	Nathan Waddle	6.04
John Dempsey	James Horbackle	35.75

52

Witnesses attendance

John Hart	$5.38	
Geo. W Earle	4.43	
Thomas Edwards	5.33	
Gab.r Benson	2.88	
Geo. Thomason	2.88	
David Golightly	1.00	
Nathan Bishop	2.00	
Robert Alexander	3.00	
James Frail	4.00	
Vincent Bennete	4.00	
Redick Rutland	4.00	
John Dodd	4.53	46.43
		$158.13.3

I tax this Bill at one hundred and fifty Eight dollars thirteen cents and three mills 24th. April 1812

BBirdsong
C. E. P. D.

February Term 1814

William Wilbanks et. al. adm.r. S. Simpson. vs James Duncan. Son of Alexr. } In Equity

The Bill states that on the Eleventh day of August 1796 Samuel Simpson sold to John Simpson a tract of Land of Eighty Eight Acres and gave a penal Bond in the sum of One hundred pounds sterling with a condition to make titles to the said John Simpson-------- whenever he should make the last payment for the same, the said John went into quiet & peacable possession thereof & there continued to live occupy possess & enjoy the same untill the of May 1802 at which time he left the same & went beyond the limits of this State that the said Samuel departed this life intestate on the 18..th day of Oct..r 1797 leaving a Widow &five small children that about the day of Nov. following Wm. Wilbanks & Nancy Simpson Widow of the said Saml- Administer'd on the Estate of the said intestate & that about the day of May 1802 a few days before the said John left the State he delivered to the said William the said Bond requested him to take possession of the said Land untill he paid up the amount of the purchase money which he still owed for the Land & for which two Notes of hand payable to the intestate were in the hands of the said William as the Adm.r of the said Samuel for the amount of One hundred & twenty eight doll.rs with interest thereon & at the same time requested the said William to dispose of the same if he could do so & pay of the two Notes, the said William did take the said Land into possession & held it as security for the purchase money of the same, that Jas. Duncan on the day of 1802 had the Land Executed as the property of the said John & Sold by the Sheriff of Union district to setisfy an Execution belonging to the Said James at which Sale he became the purchaser of the same at the sum of Eight dollars & received Sheriffs Titles--That about the month of October 1807 the said John Simpson returned to this State & some time in the Feby. following called on the said William discharg'd the said two Notes & took the said Bond that upon the 29.th Feby. 1808. the said John assign'd the said bond to the said James upon which the said James commenc'd an action as assignee against the said William & Nancy as the Adm.r & Adm.x. of the said intes--tate. And at March term at a Court held for Union District- recover'd Four hundred & twenty Eight doll.rs with costs amounting to doll.rs from which Verdict- the said William

February Term 1814

& Nancy appeald to the Constitutional Court which came to a hearing upon the day of Dec.r 1811 at which time the appeal was dismissed & the Judgment below confirmed the

Complainant therefore prays an Injunction to stay proceedings & that the said James Duncan may by decreed to receive titles for the said Land----The case as Stated in the brief has been made Out much that took place previous to the 29.th of Feby 1808. does not require a particular consideration as the ~~interest~~ interest of the Defendant only commenced at that time & is derived ~~entirely~~ altogether from the assignmt. of the Simpson for no claim is set up under the Sheriffs title in 1802 Duncan as assignee of Simpson takes his place, let us see the situation in which Simpson stood when he made the assignment Wm.. Jackson says that Simpson informd him just before he ~~left~~ quited the State that he had left the bond with other papers with Wilbanks that he was going away & that /if/ he did not return he Wilbanks must take that & make the best of it & that he owed $6000 & a few ~~dys~~ /years/ after Simpson returns to the State which was in 1807- he told Sterns & Other Witnesses to whom he was indebted that he had authorized Wilbanks to Sell the Land that he had Sold it to Gambling & that he was satisfied with the Sale & his subse--quent conduct furnishes evidence that he approvd of what Wilbanks had done for him for with a Knowledge of it & Gambling possession he took up the Notes which were Out for the Land & received from Wilbanks the Title Bond which had been left with him Wilbanks appears from the testimony in the case to have acted a friendly part towards Simpson who had good reason to be satisfied with the manner in which he had discharged his trust if Wilbanks put Gambling in possession of the Land by the authority of Simpson. Simpson could not complain of it & if the Sale of the Land was made by Wilbanks not as the agent of Simpson but as adm.r. of S. Simpson it was void & could not give Duncan aright to come upon the assets of the intestates Estate for the penalty of the bond. It has been urged against a Specific performance that this contract has lain dormant for many years but it must be recollected that untill 1808. when Simpson took up his Notes he had not a right to ask for a legal title for the Land at that time Saml. Simpson from whom he purchased it was dead & he could not get a good title but thro, the medium of this Court. Instead of suing the bond Duncan should have applied to this court for a title & having obtained it he might have brot. his action against Gambling who says he bought the Land from the Adm.r. Knowing he had no right to Sell & that the title bond to it was out. It is not the fault of Widow &Children of S. Simpson that Duncan did not pursue his proper course----------

The Commissioner must draw out a title for the Land to Duncan to be Executed by the Widow & the Children S. Simpson by their Guardian & delivered to Duncan who must release the Bond Verdict &Costs at Law & pay the Costs of this Suit-

Theodore Gaillard

Union Ct. House. 2.d. March 1812----------

February Term 1814

William Wilbanks adm.r of Saml.Simpson Bothers vs James Duncan---------- } In the Court of Appeals May 5.th 1814

The Defendant has appealed in this case on various grounds but the principle objections to the decree are these 1.st that the title of the complainants to the Land contracted to be sold is a defective one and the Defendant ought therefore ought not to be compeled to receive such a title. 2.dly. that the Defendant ought not to be charg'd with the costs--

We think that the first of Objections ought not to prevail for the reasons given in the decree and for the further reason that if the title has been impaired by the adverse possession of Gamblin it is the fault of the defendant who it appears Knew at the time he purchas'd that Gamblin was in possession. He should therefore have brot.. his Bill for a Specific performance which would have enable him to bring an action at law for the recovery of the Land in time to prevent the possession of Gamblin from reprieving into a title for any part. It is not necessary under the

Children of Samuel Simpson

91 sheets

UNION COUNTY

Clerk of Court

PROCEEDINGS OF THE COURT OF EQUITY
AT UNION.

1801-1841

W. P. A. PROJECT 2004
Sponsored by
UNIVERSITY OF SOUTH CAROLINA
Supervised by
Miss. Flora B. Surles

[illegible] active from Hawks [illegible]

Copied by

Maggie Mae Dunn
Union, S. C.
1937

Monday
2nd day April 1798

repair according to Law.

Ordered that Charles Jenkins be Overseer of the Road from Hendricks Mill to Hammeltons ford on Tyger, in the Room of Curtis Wood who has resigned, and that he keep the same in good repair according to Law.

On the petition of a Number of inhabitants its Ordered that Samuel Otterson, Tho. McDonnell and Shad. Lewallen be and are hereby appointed to View and Mark out a way for a Road from Isaac Hawkins the nearest and best way to Robert Crenshaws ford on Tyger River and that they make their report to our Next Court.

Nicholas Lazerus aplied for License to Retail Spiritous Liquors and keep public house at his house during the term of 12 Months who give bond with Surety for his due compliance with Law &C.

Ordered that Robert Gault be Overseer of the Road from Longs Road to Grindal Shoals in the room of John Foster who resigned and that he keep the same in good repair according to Law

Ordered that Thomas Littlejohn be Overseer of the road from Grindal Shoals to the forks of the road, beyond Thomas Cook, and that he keep the same in good repair according to Law.

Ordered that Isaac McKissick, James Cuningham and James Hayney be and are hereby appointed to View and Mark out a way for a Road from Grindal Shoals to Pinckneyville the nearest and best way as it appears by this Court the present way is almost impossible and the road Commission are Ordered to make their return to Next June Court.

On the application of John Blasingame Esqr Letters of administration is granted him on the Estate and effects of Thomas Blasingame decd who gave Bond with Reubin Belue and Wm Morgan his Sureties in the sum of £ 50 sterling for his faithfull admn. and also took the Oath prescribed by Law.

Ordered that Daniel Farmer, Jehue McPhearson, Daniel Bain & John Ingrim or any three of them be and are hereby appointed to appraise the Estate & Effects of Thomas Blasingame decd to be first sworn by some Justice.

Ordered that Nancy Simpson (now Colbert) who was an administratrix to the Estate and Effects of Samuel Simpson decd be Suspended as Admx. in consequence of her Mariage with John Colbert and that she be served with a Copy of this order.

On Motion of B. Haile, Batte Birdsong was qualified as deputy clerk of this Court.

Nancy Conyers is Licensed to Retail Spirituous Liquors and keep public House in Union Village during the term of 12 Months who give bond with Security accg.

Wm Eaves is Licenced to retail Spiritous Liquors and keep public House in Union Village during the term of 12 Months who give Bond Accg.

The Court then adjourned untill Court in Course.

Thos Brandon, Wm. Kennedy

At a Court of Ordinary mett for the County of Union on Saturday the twenty first day of April in the year of our Lord 1798. Present Thos Brandon, esqr.

Ordered that John Blasingame Esqr admr. Tho. Blasingame decd expose to public Sale on the 26th Instant all the personal Estate & Effects of the said decd. giving Six Month Credit and That he make Due Return Accg. to Law. Thos Brandon.

At a court of Ordinary Mett on Saturday the 13th of October 1798. Present his Honor Thomas Brandon, Esqr.

[The following three entries stricken.]

Present in Open Court the Last will & Testament of George Harland deceased proved by the Oath of Solomon Spann & Wm Morgan And Order to be Recorded.

Rebecca Harland & George Harland was quallified as Executors of the Last will and Testament of George Harland decd.

Ordered that Elijah Wellbourn & Elisha Bond & Obadiah Howard are appointed to appraise the Estate & Effects of George Harland decd. and to be sworn before any Justiceof sd. county to appraise the same.

At a Court begun & Holden in & for the County of Union at the Court House of said County on Fryday the first day of June One thousand Seven hundred & Ninety Eight. Present their Honors. John Blasingame, Wm Kennedy.

The following persons drawn grand Jurors to serve at our next court.

Benj. Woodson	John Roberds
James Means	Chs. Sims
Hugh Means Esqr.	Stephen Layton
Joshua Palmore	George Newton
Given Gordon	Isaac Edwards
Chs. Hames	Tho. B. Hunt
Alex McDonnell	Edward Tilman
John Gregory	Hancock Porter
Landlot Porter	Robert Hanes
Thomas Green	Nathl Guiton

Also the following as Pettit Jurors.

Thos K. Tanner	Joseph King	Tho. Roberds
John Thomas [stricken]	Jas McWhorter	Ephraim Welborn
James Savage	Tho. Bishop	
Richd. Humpries	Wm McNeaice	
Lott Wood	David Kenworthy	
Jno McPretridge	Jos. Randal	
Christr. Young	Jnothn Roberds	
Gilleon Willbanks	Jas. Lochart	
John Hopkins	Hugh McBride	
Powers Lambkin	John Keiger	
Jacob Harlan	John Lawson	
James White	Tho. Brooks	
Turner Sesson	John White Jnr	
Mahor Lile	Bennet Tankesley	
John Hill		

4th day June 1798

A Sheriffs Deed from Wm Barton Esqr to Benj. Haile, Proven in Open Court by the Oath of John Nuchols, a Witness thereto & Ordered to Record.

Mills Rachley & Wife) Slander
vers) Refered by consent to John Blasingame &
Thomas Parmer &) Wm Kennedy Esqr. with power of umpirage
Peter Laurence) & their award returnable to Next court shall be the final Judgment of Court.

The Court then adjourned untill Tomorrow 9 O Clock. Signed by Wm Kennedy, Jno Blasingame, Thos Brandon.

The Court mett according to adjournment at the Court House of said County, on Tuesday the fifth day June 1798. Present their Honors John Blasingame, Wm Kennedy, Esqrs.

Richd Farr & Co) John S Sims, a witness in this case, proved
vs) that he has attended Six days at last June
John Vanlew) Court & One day at the present Court & Attended from Charleston & is entitled to 360 Miles as Mileage. Ordered that the Same be Taxed in the Bill of Costs.

Richd Farr & Jno Stokes) Judgment confessed by the Defendant
vs) for £ 11 with costs of suit, Stay Exon.
Wm Johnston) Six months.

→On Motion of Samuel Farrow Esqr., Ordered that all persons concerned in the Administration of Samuel Simpson decd be cited to a-pear before the Judges of this Court at our next intermediate court to shew cause if any the can why Mrs. Nancy Simpson (now Colbert0 should not be reinstated in her administration on said Estate.

Jeremiah Gregory) Case
vers) On motion of Mr. Nott atty for defendant
Wm Hughes) Ordered that a commission issue to the State of Kenrucky, directed to any two Justices of the peace of sd. State to take the examination of John Hall & his examination so taken directed to this court under their seal shall be read in evidence in the above case.

A Nott) P & S
vs) Dismissed at Defendants cost
Wm. Johnson)

A Nott vs Wm Johnson Debt Dismissed at Defendants cost

Admrs S. Darby) P & S
vs) decree for the plaintiff accg. to Note,
Jas. White & Tho. Hays) with costs of suit.

Admrs. S. Darby) P & S
vs) The defendant by her atty in this case claim'd
Wm Eaves) a Jury & Contd.

Admrs. S. Darby) P & S
vs) Decree for the Plaintiff acg. to Note, with
Henry Birdsong) Int. & Costs of suit
Jesse Birdsong)

Richd. Farr & Co) Debt
vs) the plaintiff by A Nott The defendant being
Joseph King) called But failed to appear to answer to his suit. Judgment is Entered by default against him.

Adam Potter) D
vs) The defendant being calld but failed to appear
Abner Wright) Ordered that Judgment be entered against him by default.

Elizabeth Nance) Slander
vs) dismissed at Defendants cost except the Pltfs
Jeremiah Spann) atty fee

Graaff Edson & Co) Case
vs) The plaintiff in this case pray'd an Appeal
Tho Blasingame Jr.) to the Court of Common pleas Pinckney District from the decision of this court, the same was granted & they give bond to prosecute the same

Elizabeth Hughey) Appeal
vs) Ordered that the Judgt of the Justice be
Elizabeth Brown) affirmed

Mr. Smith give Notice in writing, that he would Move the Associate Judges at the Court of Genl Sessions of the Peace &C to shew cause why a writ of Mandamus should not be granted against the Judges of this Court, commanding them to grant letters of admn. to Henry Birdsong upon the residue of the Estate of Turner Rountree deceased of which he died intestate & which notice was filed.

Woodson Rountree) Attachment
vs) Decree for the plaintiff for £ 6 s 4 with
Richd Gilbert) costs of suit.

Ordered that Capt. Daniel McElduff do make out a true & fair Shedule (sic) of the property of Doctr. Richard Gilbert, in his possession and also a fair Statement of the debts due to him from the said Richd Gilbert also Ordered that he deliver the said Schedule to the Clerk, and the goods to the Sheriff who is to expose them to public Sale on the first Saturday in August next and that the sheriff retain the money arising from the Sales, in his hands, untill further Ordered.

Jno McNeail) Debt
vs) Ordered that a commission issue in this case
Wm. Johnson) accg. to an Order of last Court.

Thomas McDonnell) Ordered on Motion of A Nott that a Commission
vs) Debene Esse issue to take the Examination of
Ralph Hunt) Judith Bearden to be taken before some Justice of the peace of this county.

The State) Indict.
vs) Assault & Battery
Danl McElduff) The defendant being found Guilty Ordered therefore that he be find Fifteen dollars & Costs of suit to be paid into...and that Exon issue for the same.

The State)Ordered that a Sci fa issue vs the Securities of the
vs) Defendant to appear at our Next court to shew cause
Richd Lee) why their Recogce should not be forfeited.

The Court then adjourned untill Next Court. Signed by Jno Blasingame, Wm. Kennedy.

At an Intermediate Court begun & holden in and for the County of Union at the Court house of said County on Monday the 3rd day of September 1798. Present their Honors Wm Kennedy.

Henry Littlejohn on Motion of John Henderson esqr Sheriff, was qualifyed as Deputy Sheriff.

Whereas Mrs. Nancy Simpson (otherwise Nancy Colbert) at our last intermediate Court was suspended from the administraton of the Estate of Samuel Simpson decd. whereof she was an administratrix in consequence of her marriage, On application thereof of the said Nancy Simpson (otherwise Nancy Colbert) Its Ordered that she be reinstated in the said administration, Andrew Torrence one of the Securities on Motion was struck off from the bodn, & Burrel Bobo came into open Court and acknowledged himself as security in his room & signed his name to the bond accordingly.

A Petition was presented to the Court, praying that a Road may be opened & kept in repair from the County line crossing thickety Creek at the widow Rights ford & leading by Maj. Miles old place to Union Court House, Ordered that James Laurence, Saml Sheppy, Charles Littlejohn & Wm Tate View the same, Mark out the road & report to our next Court.

Present to the Court an instrument of writing said to be the last will and testament of Solomon Whetson, which was proved by the Oaths of Marsel Wilbanks & Edward Prince, who said they believe that the said decd. was in his proper senses at the time he executed the same. Ordered to Record.

The Last will and testament of James Townsend deceased was presented to the Court, Ralph Hunt & Josiah Darby witnesses thereto was qualified to prove the same, and said they believed him to be in his proper senses at the time he executed the said Will, Ordered to be Recorded.

Acknolwedged in open Court a Deed of conveyence from John Henderson to Abraham Nott Esq & Ordered to be Recorded.

Acknowledged in open Court a Deed of conveyce. from Abraham Nott esqr to Henry Farnandis & Ordered to be Recorded.

Ordered that Hez. McDougal be appointed in the Room of A Cuningham Overseer of the Road from the forks of the Road below Rockey Creek as far as the top of the Hill oposite Arthur Cuningham's and that he keep the same in good repair accg.

Ordered that Nathaniel Dobbs be appointed overseer of the road leading from Pinckneyville to Grindals Shoals in the room of Geo. McWhorter (viz) of that part of the road which was under the care of Geo. Wherter that he keep the same in good repair

Order, the Wm Easterwood be appointed overseer in lieu of Adam Potter on the Road from the County line leading from the old Iron works to Jesse Mabrys & that he keep the same in good repair

Ordered that John Lee be appointed overseer of the road from Kenedys ford on Enoree to Finchers ford on Tiger & that he keep the same in good repair

David Pew & Richd Thompson is granted leave to Retail Spiritous Liquors & Keep Public house who give bond according to Law.

Eli Cook & John Townsend appointed executors in the last will and testament of James Townsend decd came each into open Court as was qualified as such accg. to Law.

Ordered that Jesse Young, Josiah Darby and Ralph Hunt appraise the Estate & Effects of James Townsend decd and make due return accg. to Law to be first sworn by some Justice.

David Whetson, Willis Whetson, & Thomas Roberds being appointed executor to the Estate of Solomon Whetson deceased came into open Court & took the Oath as such prescribed by Law.

Ordered that Esqr Lucas & Ellis Fowler view a way for a Road from the Skul Shoals to Union Court house & Mark out a way on any part of said Road that will in their belief make a better track & make their report to our next Court.

Ordered on Motion of Charles Johnson Exr. to the Estate of Benj. Johnson decd Expose to public Sale at the plantation of said decd on the first Monday in October next, all the remaining part of the perishable property belonging to said Estate, which was not sold at the former Sale, giving a credit of Eighteen Months, taking bond with approved security according to Law.

The Court then adjourned until Tomorrow 10 O Clock Thos Brandon, Wm. Kennedy.

The Court mett according to adjournment on Tuesday the 4th of September 1798. Present their Honors, Tho Brandon, Wm. Kennedy, Esqrs.

Ordered that John Addington, Joseph Randol & Walter Roberts be appointed appraisers of the Estate of Solomon Whetson deceased and that they make the legal Return according to Law, to be first sworn by a Justice of the peace.

Ordered that all Estrays lyable to be sold this Court, that they be exposed immediately by the Sheriff.

Ordered that James Traysey be Overseer of the Road from the Loves ford Road to McCrackens old Shop, in the room of Wm. Adair, and that he keep the same in good repair according to Law.

Joshua Stroud, Orphan of Stroud deceased came into open Court and made choice of John McDonald his Guardian, Who give bond with Security accordingly.

Ordered that Samuel Smith & Landlot Porter be appointed commissioners to mark out a way for a road from Landlot Porters on Browns Creek to the Grindal Shoals Road, the nearest & best way to said Shoals, and make their report to our next Court.

The court then adjourned untill Court in Course. Thos Brandon Wm. Kennedy.

The Court of Ordinary met on Saturday the 13th of October 1798 Present his honor Thomas Brandon.

Presented in open Court the Last Will and Testament of George Harland deceased late of this county was proved by the Oath of

At a Court of Ordinary Mett for the County of Union on Saturday the 7 May 1796.
Present Tho. Brandon, Judge.

On the Application of Mathew M Patton & Thomas Patton Letters of administration is granted to them on the Estate & Effects of William Patton decd. who gave Bond & Security accg. to Law.

Ordered that Hugh Means, Alex McCarter, Saml Kelsey & James Mays Junr or any three of them appraise the estate & effects of Wm Patton deceased and make due Return according to Law, being first duly swron by Hugh Means Esquire. Thos Brandon.

At a Court begun & Holden in and for the County of Union at the Court House of said county on Wednesday the first day of June A Domini 1796. Present Thos Brandon, John Blasingame, Judges.

William Kennedy Esquire being commissiond by the Governor as a Judge of this Court Was duly Qualified according to Law & took his Seat.

The court proceeded to draw the Grand Jury to serve at our Next January term: to wit.

Isaac Hawkins	1	Henry Millhouse	11
John Bailey	2	Wm Buchanan	12
Richard Cox	3	Dd. Norman	13
Saml Otterson	4	John Jasper Jnr	14
Wm Hays	5	Ralph Hunt	15
Tho McDaniel	6	Stephen Chrinshaw	16
John Reed	7	Jas. Kennedy	17
John Clark	8	Robt. Chrinshaw	18
Benj. Hollingsworth	9	Henry Goode	19
Alex. McDougal	10	James Means Snr.	20

Pettit Jury

John George	Jarrot Gregory
Saml Turner	Michl. Lee
John Huey	Benjn. Burns
Thos. Hill	Nathl. Summons
Randal Jinkins	Wm. Horrell
John Fincher	Wm. Rogers
Edward Prince	Richd. Addis
McCormet McCaffarty	John Townsend
Watern. Boatman	Nichs. Rochester
Longshore Lamb	Nichs. Harris
Moses Right	Jas. Johnson
James Gutterie	John Lee
Saml Clouney	Renny Belue
John Steen Junr.	James Benson
	Wm. Thompson
	Hugh Nelson

Presented into open Court the last Will and testament of Thomas Harris decd which was duly proved by the Oaths of Richard & Thomas Harris, and Ordered to be Recorded, & the Executors therein Sally Harris & James Townsend came into open Court & took the Oath required by Law as Excuts. thereto.
Ordered that John Cook Ralph Hunt Ely Cook & Thomas McDonnell appraise the Estate & effects of Thomas Harris decd. & make their return according to Law, beign first sworn by Some Justice of the peace.

Peter Philpeck applied for tavern License which was granted him he having given bond & secy.

Daniel Hollingsworth applied for tavern license which was granted he giving bond & secy. accg.

Alexr Macbeth & Co) vs Alexander Kendrick) — Debt. Judgment confessed for £ 16 s 10 d 4 sterling with Interest & Costs of suit.

Alex Macbeth & Co) vs Abel Kendrick) — Debt. Judgement confessed according to Notes with Interest & Costs of suit.

On the application of Joshua Sisson admr. of Wm Sisson deceased he has leave to expose to Public Sale all the personal Estate of the said deceased, on his giving the usual Notice of such Sale & giving 12 Mo Credit.

On the application of Lydia Hollingsworth & Richard Farr Letters of Administration is Granted them on the Estate of Jos. Hollingsworth deceased, who give bond & security according to Law.
Ordered that John P. Sartor, Wm. Sartor Saml Hardy & Robuck Comer or any three of them appraise the Estate & effects of Jos. Hollingsworth decd & that they make due return accg. being first swron by W Hogans Esqr.

Alex Macbeth & Co) vs John ---(?)) — P & S. Judgement confessed accg. to Acct. for £ 3 8/5 with costs of suit.

Alexander Macbeth & Co) vs Josiah Wilson) — Debt. Judgment confessed according to Specialty with Interest & Costs of suit On Stay of execution until 1st Octr next.

Alexander Macbeth & Co) vs Charles Thompson & Turner Kendrick) — Debt. Judgment confessed by the defendant, Chs. Thompson according to Specialty wtih costs of suit.

John Steen) vs Drewry Herrington) — P & S. By consent of the parties this case is referred to Wm Kennedy & Moses Guyton with power of Chosing & umpire & their award returnable to this court shall be the Judt. thereof.

James Martin) vs The Exors of Herrington) — Case. Ordered that the plaintiff give security for costs in this case, he being not a Citizen of this State.

Thos Renalds) vs Joseph King) — P & S. Contd untill next court by consent

Seibels & Co) vs Robert Rogers) — The defendant Robert Rogers with Wm Rogers confessed a Judgment according to Specailty with Interest & Costs of suit On Stay of Execution Six months.

Signed by Jno Blasingame, Wm Kennedy.

At a Court of Ordinary Held for the County of Union at the Court House of said County on Saturday the 23d July 1796. Present Jno Blasingame, Judge.

Whereas at a Court of Ordinary Held for the County of Union on Saturday the 16th of July instant, the said Court decreed & Ordered that the administration of the Estate & Effects of Jas. Oliphant deceased, unadministered by David Oliphant & George Gordon, to whom the Letters of Admn. was granted by the Court, be granted to the said George Gordon solely....Whereupon came the said George Gordon, with John Martindale & Thomas Blasingame Esquires his Securitys, & Entered into Bond Accordingly in the sum of £ 1000 for his faithful administration & took the Usual Oath prescribed by Law. Its therefore ordered that letters of administration be granted the said George Gordon...Signed by Jno Blasingame.

At a Court of Ordinary Held for the County of Union on Monday the 23d July 1796. Present Wm Kennedy, Esq.

→ On the application of the administrators of the Estate & Effects of Wm Patton decd, Ordered that they have Leave to expose to Sale all the personal Estate of the said deceased, at the plantation of the said Wm. Patton decd on Wednesday the 27 Instant, as it appears the Administrators having duly advertised to Sell on that time previous to this date and that they give Seven months Creditt from the day of Sale taking Bond with approved Security from the purchasers Thereof. Wm Kennedy, J. C. C.

At an Intermediate Court begun & Holden in and for the County of Union at the Court House of said County on Monday the 5th day of September 1796. Present: Thos Brandon, Wm Kennedy, Judges.

Ordered that Leonard Smith be Overseer of the Road from William Darbys Store (alias Mrs. Darbys) untill he gets opposite Leonard Smith, in the room of Lewis Pennion, and that he keep the same in good repair accg. to Law, with the hands allowed thereby.

Ordered that Elisha Bond be overseer of the road from Mitchells Creek to Dining Creek in the room of ___?___ Curtis and that he kepp the same in good repair according to Law with the hands allowed thereby.

Present John Blasingame Esqr Absent T. Brandon

Proved in Open Court a Deed of conveyance from Thomas Draper & Lucy his wife to Wm. Chisholm & Ordered to be Recorded.

Acknowledged in open Court a Deed from Wm. Smith to Ann Smith-- & One from said Wm. Smith to John Smith & Ordered to be Recorded.

Proved in open Court a Deed of conveyance from John Lewis to Philip Coleman & O to R.

A Mortgage from Henry Long to John Henderson & ordered to be Recorded--proved.

Bernard Glenn an agent for Walter Goodman applied for License to Retail Spirituous Liquor in this County at Liphams plantation who gave bond & Security accg. to Law.

On the application of Lydia Hollingsworth admx. & Richard Farr admr. of the goods chattles & Credits of Joseph Hollingsworth deceased for a Sale of the Estate of the said deceased. Ordered that they expose to Public Sale at the plantation of said deced. all the personal Estate & Effects belonging to sd. deceased, On the Last Saturday in October next, giving Twelve Months Credit to the purchasers thereof.

Ackd. in open Court, a Deed of conveyance from Enoch Floy atty. for Robert Merrick to Jnth. Newman. & O to R.

Ackd. in Open Court a Deed of conveyance from Wm. Martindale & wife to David Norman & O to R.

Ackd. in open Court a Deed of conveyance from Samuel Simpson to David Floyd & Ordered to Record.

Ackd. in Open Court a Deed of conveyance from John Martindale Esquire to David Floyd & O to R.

Ordered that Moses Meek, Henry Goode, John Bailey & Henry McCann or any three of them, appraise the Estate and effects of Jesse Patty deced, and that they make due Return thereof according to Law, and that Doctr. White qualify the said appraisers & Certify the same on the back of the Order.

→ The last Will & testament of George Norman deceased, proved before John Martindale Esqr & Ordered to be Recorded.

Upon the petition of Majr. Jos. Hugs(sic), guardian of Washington Brown & On stating that the orphans Estate (is he has any) lies in such a situation that he cannot support him without commencing Litegeous Lawsuits.
Ordered that the said Petitioner be discharged from his Bond in that case given & that his bond be given up to him.

On the application of Wm Hogans admr. of Original Hogans decd Ordered that he Expose to Public Sale at the plantation afsd. Wm Hogans on the Last Saturday in this Month, for Cash, a Certain Bay Mare belonging to the Estate of said deceased.

Account of Expenditures against the Estate of Wm Darby decd. return by the admn. Ord. to be filed.

All Estrays lyable to be sold this Court, Ordered to be sold immediately.

On Motion of the Exors. of Thomas Harris Ordered that they expose to Public Sale at the plantation of said deceased, One Negroe Boy named Jacob, on the first Monday in October ensuing, on a Credit of Six months.

Ordered that John Reed be fined One pound One shilling & nine pence for Obstructing the road leading to Pinckneyville, & that the clerk issue against him for the same.

Ordered that William McCulloch be overseer of the road from the Skull Shoals to Gilkies Creek and that he keep the same in good repair according to Law.

Ordered that Isaac Parker be Overseer of the Road from Gilkies Creek to Smiths ford on Broad River and that he keep the same in good repair according to Law.

Patton
Norman
Nancy Simpson

UNION COUNTY, SOUTH CAROLINA
MINUTES OF THE COUNTY COURT 1785-1799

by

Brent H. Holcomb, C. A. L. S.

HOUSTON PUBLIC LIBRARY

80-021435-5
CLA

COPYRIGHT 1979 by:
The Rev. Silas Emmett Lucas, Jr.

R01622 86523

SOUTHERN HISTORICAL PRESS
% The Rev. S. Emmett Lucas, Jr.
P. O. Box 738
Easley, South Carolina 29640

ISBN-0-89308-159-0

Library of Congress Card Catalog No.:79-66945

To my great-aunt

Mrs. W. E. Greer, Sr.

who taught me to appreciate genealogy and Union County from my childhood.

To my dear aunt

Mrs. W. E. Greer, Sr.

who taught me to appreciate

genealogy and Union County

from my childhood